CARPE DIEM

Joliet Junior College

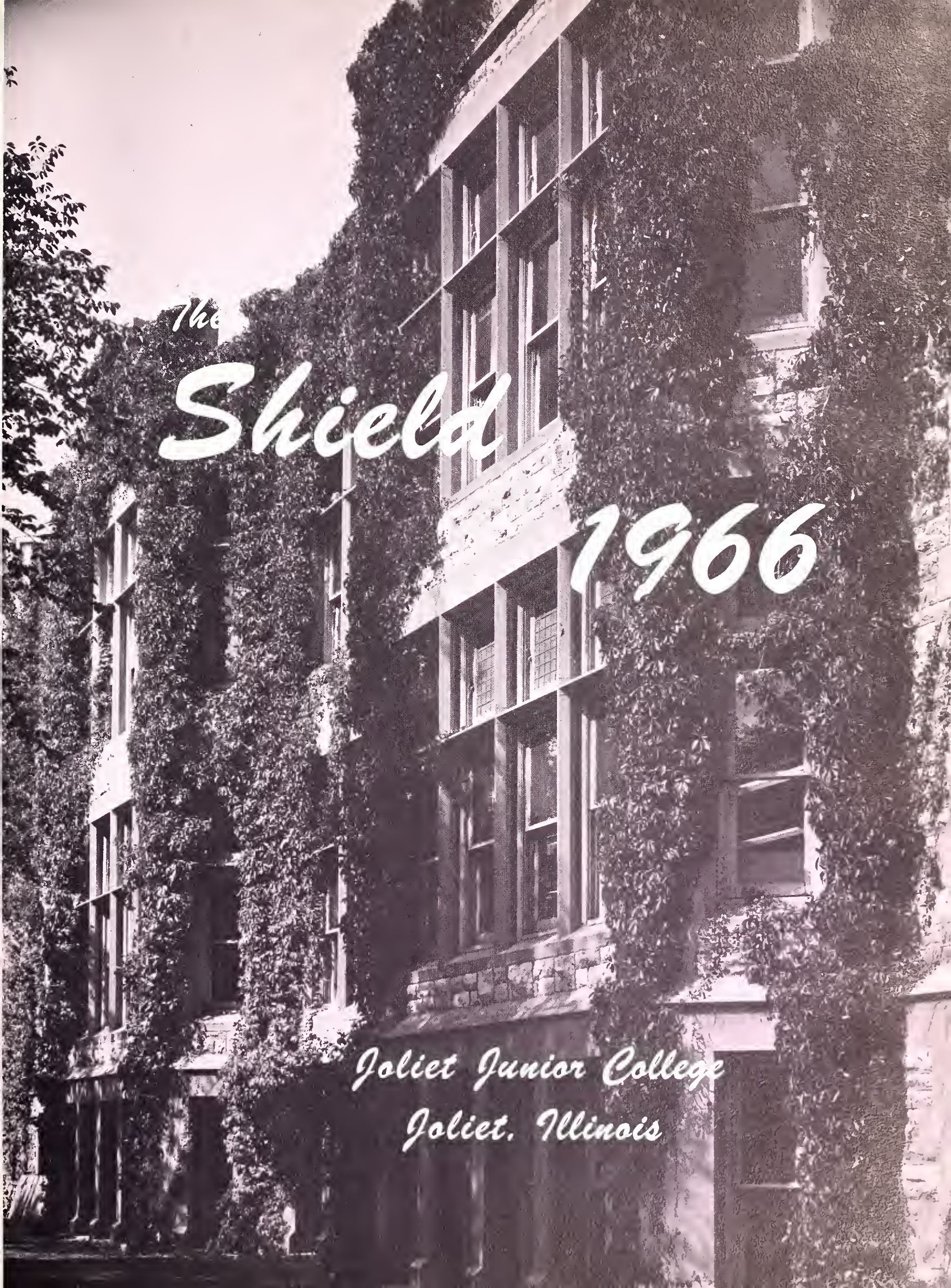
The
Shield
1966
Joliet Junior College
Joliet, Illinois

Dedication...

The *Shield* staff dedicates this yearbook to the Golden Graduating Class—the class of 1966 of Joliet Junior College. We hope that this class will relive this year's greatest events from this edition of the *Shield.*

At Joliet Junior College, as at any other college, the students are the pulse of life. They decide whether the school's spirit grows and becomes stronger or withers and dies.. They can be dynamic, showing their energy in a variety of activities, ranging from sports victories to academic accomplishments.

To the former students of Joliet Junior College, to the future students who will make JJC even a better place, and to you, the present students who have taken advantage of the golden opportunity here, we dedicate the 1966 edition of the *Shield.*

Foreword ...

Confusing and bewildering events often assume their true perspective as they take their places in the world of remembrances. Many times the greatest happiness exists only in the beauty of retrospect.

This 1966 edition of our yearbook attempts to preserve the personalities and experiences of the past school year. We hope that this pictorial record of today's recollections will make a richer and more meaningful memory for the tomorrow's realities.

Contents

Academic - Personnel

Activities - Organizations

Sports

Classes

- PAGE 8
- PAGE 40
- PAGE 88
- PAGE 104

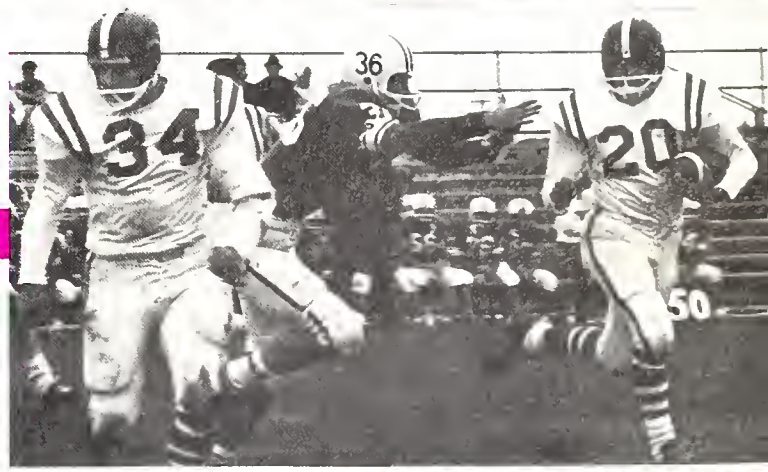

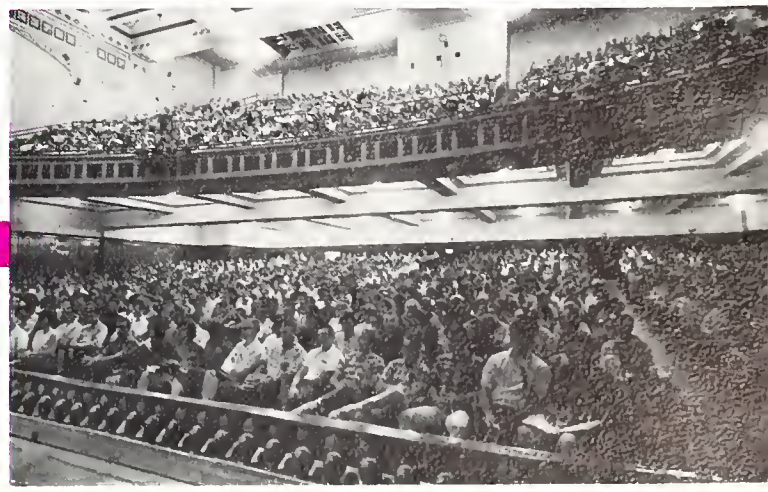

Chuck Benson
ACADEMIC EDITOR

Marge Sauer
ACADEMIC EDITOR

Dan Stanick
STUDENT ADVISOR

They Paved

Dawne Sedlak
SPORTS EDITOR

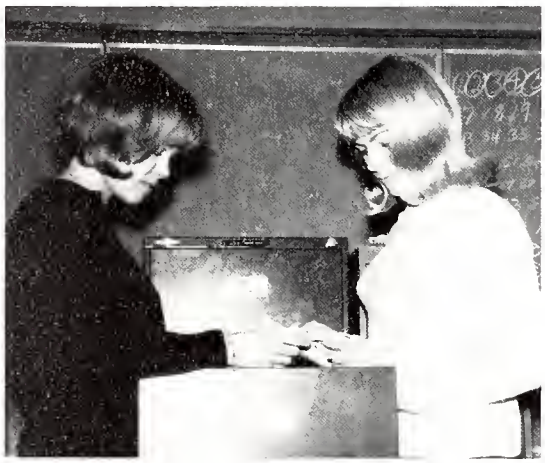

Sally Horschler and Rachel Grant
SOPHOMORE EDITORS

Faye Johnson
FACULTY EDITOR

Judy Lutz
ORGANIZATIONS EDITOR

Cele Hoffman
ACADEMIC EDITOR

Pam Scriber
FACULTY EDITOR

The Shield Staff

Sue Pierson
FRESHMAN EDITOR

The Way-

With much time and effort our Shield Staff took pictures, planned layouts, and wrote copy. As a result of the hardwork of this staff, the 1965-66 yearbook of Joliet Junior College went to press.

Gary Pierce
SPORTS EDITOR

Judy Paul
FRESHMAN EDITOR

Ruth Converse
COPY EDITOR

Marlene Goodale
ACTIVITIES EDITOR

ACADEMIC PERSONNEL

BOTANY

The Board of Education...

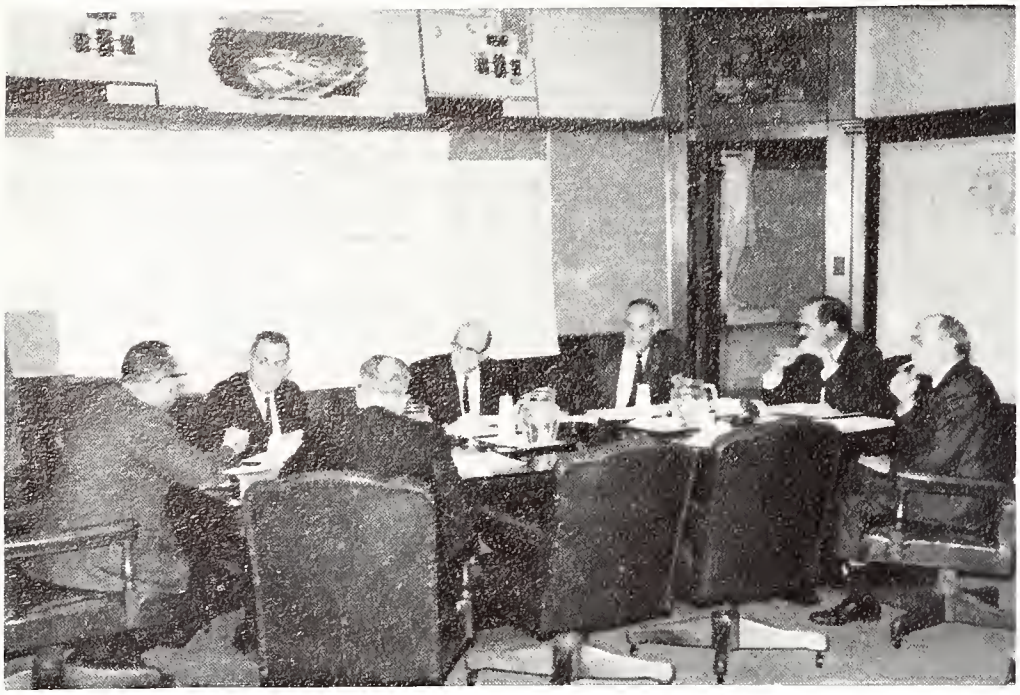

The Board of Education meets at one of its typical study sessions. Behind them is a map of a proposed area for a new Class I junior college district which is under study. Pictured clockwise are Mr. Fredrick V. Fisher, Board President; Mr. Duane Kirchoff, Business Manager; Mr. William Wenger, Board Member; Dr. Robert Geist, Board Member; Dr. William C. French, Superintendent of Joliet Township High Schools and Junior College; Dr. Suren Seron, Board Member; Mr. Lloyd Austin, Board Member. Not pictured are Dr. William DeWitt and Mr. Louis Pistilli.

Membership on the Joliet Township High School and Junior College Board of Education requires many hours of diligent, arduous work. Adjourned sessions, study sessions, and regularly scheduled public meetings are only part of the board members' work. Their work is as complex as the diversity of the educational program at Joliet Junior College and as abundant as the steadily growing increases in erollment. Whatever the nature of the work, it carries with it responsibility that cannot be measured in clock hours. Perhaps it can be measured in the hopes of the citizens who elect them to work and in the aspirations of the students whom they serve. Thus, the Board of Education at work expresses the motto of Joliet Junior College — *carpe diem,* "to seize the day" — and the theme of this year's *Shield.*

The open door symbolizes the relationship of the Board of Education with students, citizens, and faculty.

Mr. Fredrick Fisher, President of the Board of Education.

At Work

Dr. Suren Seron

Mr. Lloyd Austin

Mr. William Wenger

Dr. Robert Geist

The Administration...

Dr. William C. French, Superintendent of Joliet Township High Schools and President of Joliet Junior College, prepares for a planning and work session with the Board of Education.

Assistant Dean, Miss Susan Wood, plans for one of her many meetings during the day.

Dean of the Junior College, Mr. Elmer W. Rowley, stands before an area map which includes much of the territory under study for a new Class I junior college.

Planning and Working

Assistant Dean and Director of the Adult Education School, Mr. Floyd Tompkins, talks to one of the evening school students.

Assistant to the Dean, Mr. Walter Zaida, posts recent announcements for the students.

Mr. Duane Kirchoff, Business Manager, takes a close look at the financial condition of the school district.

Mr. John French, Assistant Superintendent, discusses some correspondence with his secretary, Miss Kay Vreuls.

Faculty Faces

. . . reflect many things. Look at them. They reflect wisdom scholarship industry care understanding vigilance study. No one word expresses all of their characteristics.

CATHERINE M. ADLER
B.A., St. Mary's College; M.A., University of Chicago; English, Department Chairman

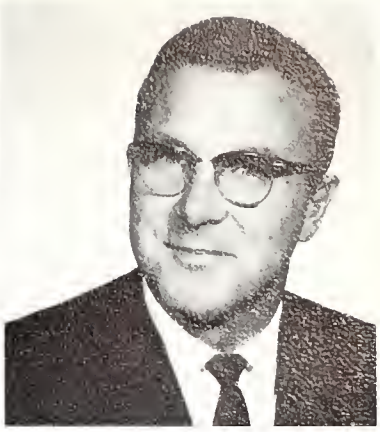

WILLIAM T. ALLEN
B.S., Eastern Illinois University; M.A., University of Illinois, Zoology, Adviser.

GILBERT ANDERSON
B.A., Augustana College; M.A., University of Illinois; Chemistry, Adviser.

HELEN BARBEE
B.S., Middle Tennessee State College; M.S., University of Tennessee; Home Economics.

GILBERT BELL
B.S., Bradley University; M.A., Bradley University; Physical Education.

JOHN BIRKHOLZ
B.S., Wisconsin State College; M.S., Northern Illinois University; Economics, Adviser.

DORIS BONAR
B.S., University of Illinois; M.S., University of Illinois; Home Economics; Department Chairman.

MAYNARD BOUDREAU
B.S., University of Illinois; M.S., University of Illinois, Vocational Agriculture.

GRACE BREWER
B.S., DePaul University; M.A., Northwestern University; Education and Psychology, Department Chairman, Director of Testing.

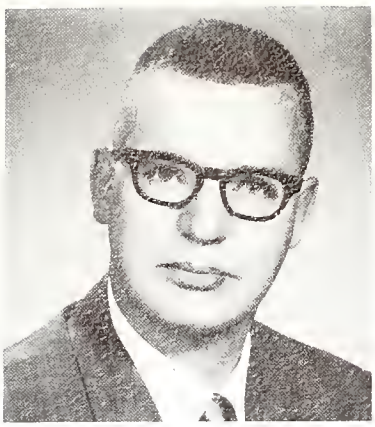

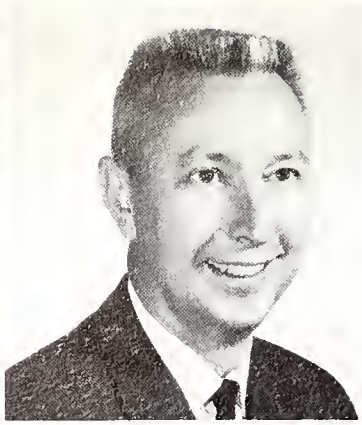

ROBERT BURKE
B.S., M.S., New Mexico Western College; M.A., University of Illinois; English, Adviser.

WILLIAM BURNS
B.A., DePaul University; M.A., University of Illinois; French.

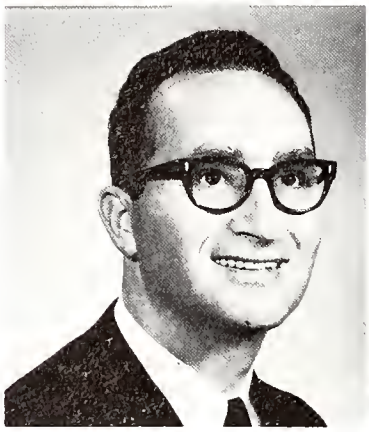

JAMES F. CABLE
B.S., Western Caroline College; M.A., George Peabody College; Business Education.

ETHEL CHANEY
B.S., M.S., University of Illinois; English.

"Well, now you better play it cool." Mr. Corradetti, Chairman of the Business Education Department.

JUNE CHAPIN
B.S., Western Michigan University; M.B.A., University of Denve;r; Business Education, Adviser.

DUANE B. CONVERSE
B.S., Jamestown College; M.A., University of Minnesota; M.S. & C., University of New Hampshire, Chemistry.

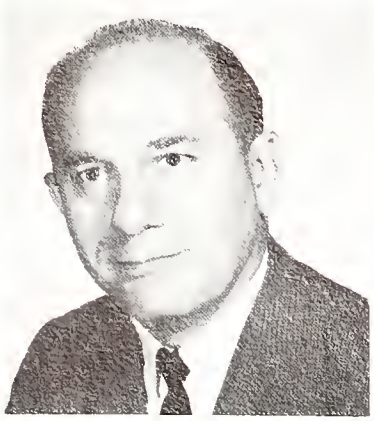

JOHN CORRADETTI
B.S., Illinois State University; M.S., Northwestern University; Business Education, Department Chairman.

WILLIAM CURRY
B.S., Stout State College; M.S., Stout State College; Social Science.

NORMAN ERCKMANN
B.S., M.S., University of Illinois; Mathematics.

DONALD ESWORTHY
B.S., M.S., University of Illinois; Mathematics, Adviser.

PAULA K. FERGUSON
B.S., M.S., Eastern Illinois University; Physical Education.

GEORGE A. FOX
B.A., Knox College; M.S., University of Illinois; Librarian.

"Glamasclucklíosis? I don't remember having heard of this before. It must be another type of 'cut-itis'." Mrs. Ruthenbeck, School Nurse.

EUNICE FRENK
B.A., Valpariso University; M.A., Northwestern University; Spanish, Foreign Language Department Chairman.

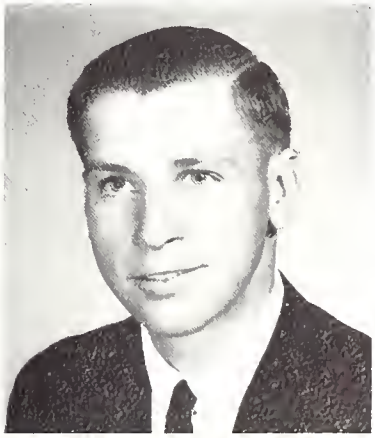

JAMES B. GENSEAL
B.S., Illinois Wesleyan University; M.S., University of Illinois; Accounting.

VIOLET GOODWIN
B.S., State University of Iowa, Stenography and Typing.

DOUGLAS G. GRAHAM
B.S., Wisconsin State College; M.S., University of Wisconsin; Geography, Adviser.

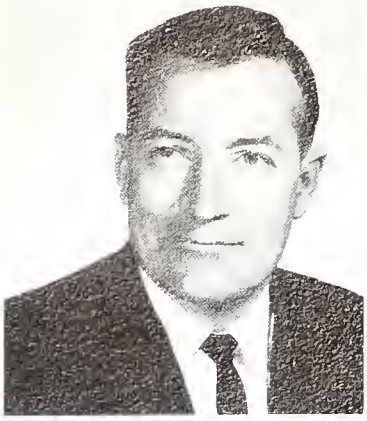

DONALD J. GREEN
B.S., Morningside College; M.S., University of Wisconsin; Electronics, Adviser.

DORIS C. HALL
B.S., Eastern Illinois University; M.S., University of Illinois; Physical Education.

RICHARD HARDER
B.S., M.S., Illinois State University, Mathematics.

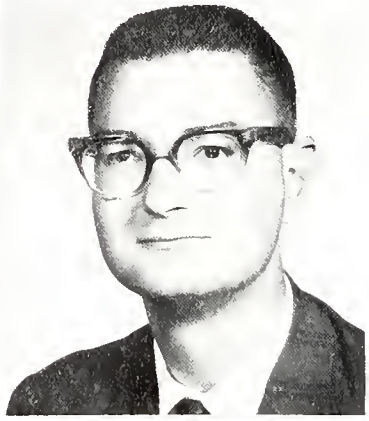

CHARLES L. HARRIMAN
B.A., Columbia College; M.A., New York University; English, Philosophy.

Mrs. Goodwin is always ready with a helping hand for her students.

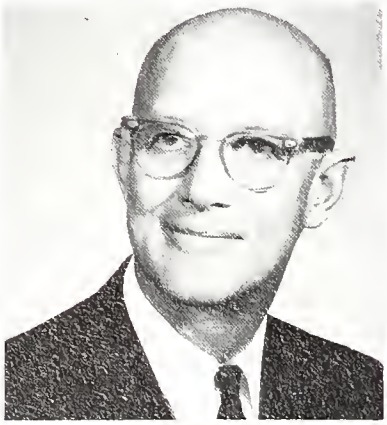

WILLIAM R. HARTMAN
B.S., University of Illinois; M.S., State University of Iowa; Physics.

JOHN HIRMER
B.S., Mankato State College; M.S., West Virginia University; Chemistry.

LEONARD L. HODGMAN
B.S., M.S., Illinois State University; Geography, Adviser.

BEULAH G. HOFFER
B.S., University of Illinois, M.S., Northwestern University; Physical Education.

MYRON HOLMGREN
B.A., Mankato State College; M.A., Colorado State College; Social Studies.

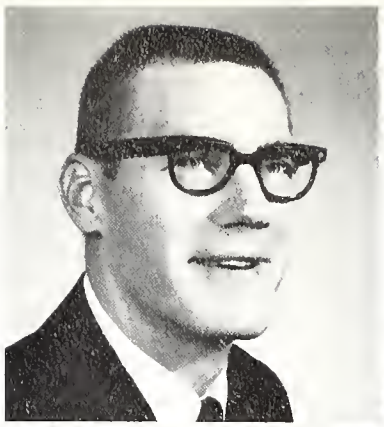

DULCE M. HORNVALE
B.S., Ohio University; Spanish.

JAMES W. HURST
B.S., M.S., Southern Illinois University; History, Adviser.

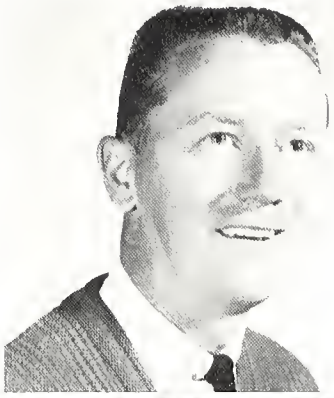

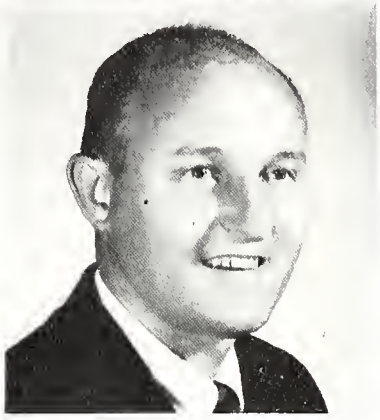

JOHN W. HURST
B.S., University of Kansas; M.M., University of South Carolina; Mathematics.

Mr. Jurgens (right) helps to plan the Agriculture Business Program at J.J.C.

GEORGINA JOHNSON
B.S., Eureka College; M.S., University of Illinois; Home Economics, Adviser.

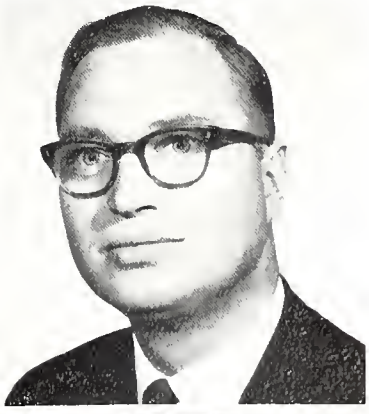

PAUL O. JOHNSON
B.A., Gustavus Adolphus College; M.A., University of Wisconsin; Speech, Adviser.

ROBERT V. JURGENS
B.S., M.E., University of Illinois; Agriculture Business Experience Program, Adviser.

WILLIAM W. KAHLE
B.S., University of Illinois; M.A., Northern Illinois University; Business Education.

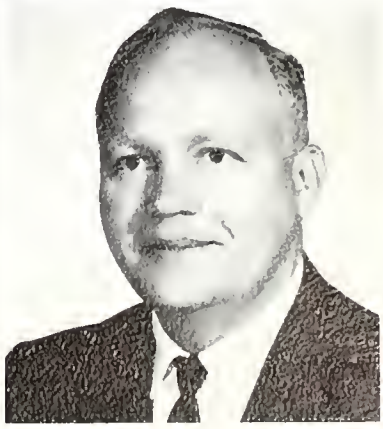

SHARLENE KASSIDY
B.F.A., B.A.E., M.F.A., Art Institute of Chicago; Art.

PRYCE L. KEAGLE
B.S., M.S., University of Illinois; General Engineering Drawing, Adviser.

WILLIAM E. KRAUSE
B.M.E., M.M., University of Nebraska; Music Theory.

EARL W. KURTZ
B.S., M.S., University of Wisconsin; Art, Department Chairman.

Well, even OUR faculty has to eat sometime!

MELVIN J. LARSON
B.A., Concordia College; M.A., University of Chicago; Chemistry, Department Chairman.

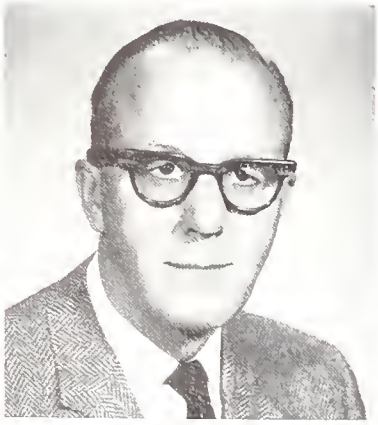

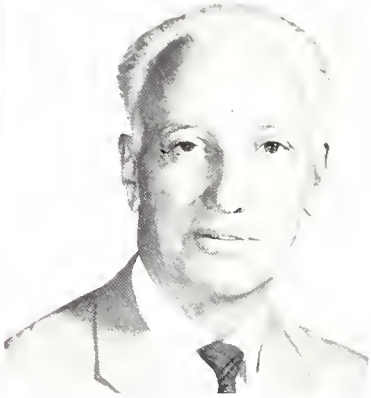

HARRY D. LEINENWEBER
B.A., Hanover College; M.A., University of Chicago; History, Political Science.

LOUISE C. LONGMAN
B.S., Monmouth College; M.A., University of Illinois; English, Adviser.

ROBERT A. MALLARY
B.A., M.A., University of Illinois; Speech.

DANIEL S. McCARTER
B.A., John Hopkins University; M.F.A., Catholic University; Dramatics, Speech.

WILLIAM McLEMORE
B.S., Kent State College; M.S., Kent State College; Sociology.

LEROY MECAY
B.A., B.S., Lincoln College; M.S.U., University of Illinois; Ed. D., University of Missouri; Chemistry.

WILBUR MINER
B.S., Illinois Wesleyan University; M.S., Illinois Wesleyan University; Physics.

Poor Mary! Mrs. Chamberlin and Mr. Fox just told her that reserve books can only be taken out over night.

DAWN M. NEIL
B.S., Eastern Illinois University; M.S., University of Illinois; Botany.

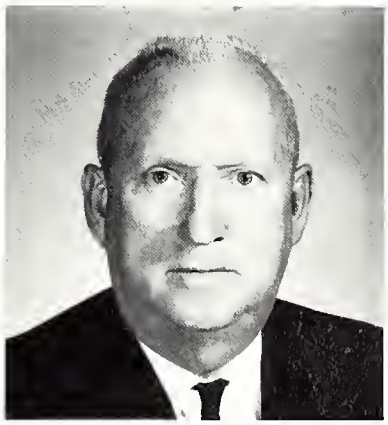

EVERETT C. NELSON
B.A., M.A., University of Wisconsin; Zoology.

GILBERT NICOLL
B.S., M.S., University of Illinois; Mathematics.

LEONARD M. ONSGARD
B.A., St. Olaf College; M.A., University of Wisconsin; Physics, Adviser.

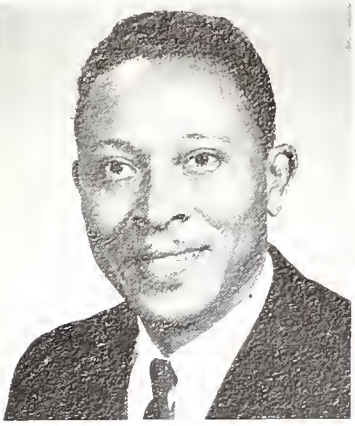

HENRY PENNYMON
B.S., Arkansas A. & M. College; M.A., University of Michigan; Auto Shop.

KENNETH P. PARKER
B.S., M.A., University of Illinois; Physical Education, Department Chairman.

HENRY PILLARD
B.S., University of Dubuque; M.A., University of Indiana; Physical Education.

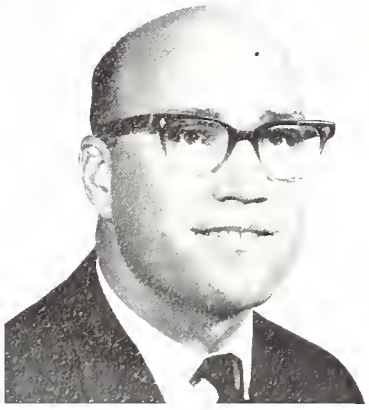

JACOB D. POTTGEN
B.S., Eastern Illinois University; M.E., University of Illinois; English.

"Our library is in great SHAPE." Mr. Sakal

EDMUND C. PUDDICOMBE
B.S., M.S., University of Illinois; Human Anatomy and Physiology.

AL RACCHINI
B.S., Stout State College; M.A., Northwestern University; Automotive Technology.

LOUIS SAKAL
B.S., Springfield College; M.S., University of Illinois; Human Anatomy and Physiology, Adviser.

JOYCE SCHENK
A.B., M.A., University of Indiana; English.

RONALD SEIBEL
B.S., M.S., University of Illinois; Agriculture.

HELMUT J. SIENKNECHT
B.M.E. & M.M., University of Nebraska. Music, Adviser.

LOTTIE M. SKIDMORE
B.A., Ottawa University; B.S., M.S., University of Illinois; Libraries and Audiovisual Aids.

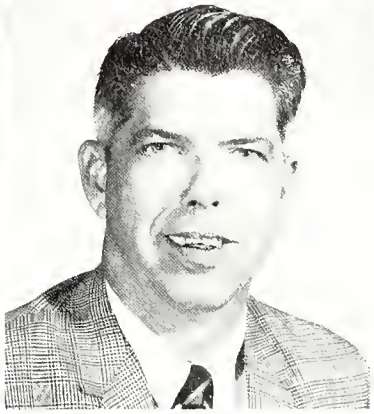

PAUL SIRON
B.S., M.S., Illinois State University; Welding.

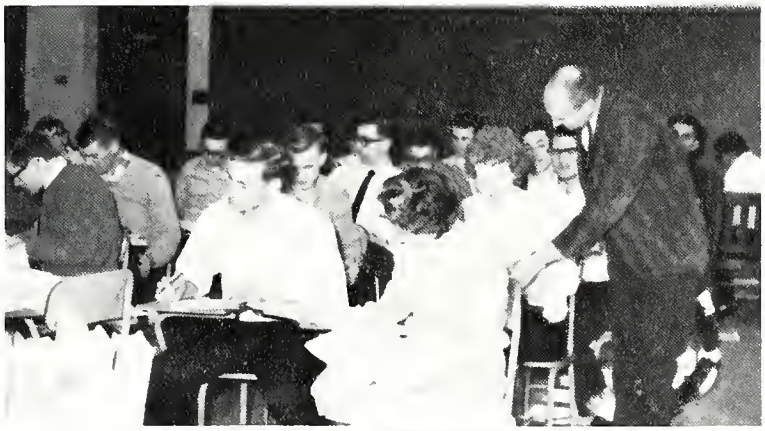

"That's not quite right. You'd better try again."
Mr. John W. Hurst

EUGENE SMALL
B.S., M.S., University of Illinois; Data Processing.

CARROLL SMITH
B.S., Eastern Illinois University; M.S., Indiana State University; Welding.

VERA C. SMITH
Ph. B., University of Chicago; M.A., Northwestern University; English, Adviser.

RICHARD E. SORENSON
B.S., M.S., Stout Institute; Wood Shop.

JOHN STOBART
B.A., M.A., Southern Illinois University; English.

EVERETTE SUMMERHILL
B.A., Arkansas State Teacher's College; M.B.A., University of Arkansas; Economics.

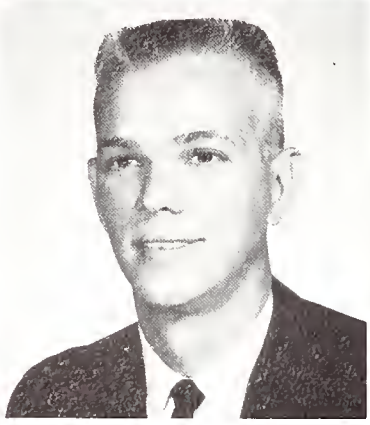

GERALD TAMMEN
B.S., M.S.A., Oklahoma State College; Botany, Zoology.

MARY C. TAYLOR
B.A., Chicago Teacher's College; M.A., University of Chicago; English.

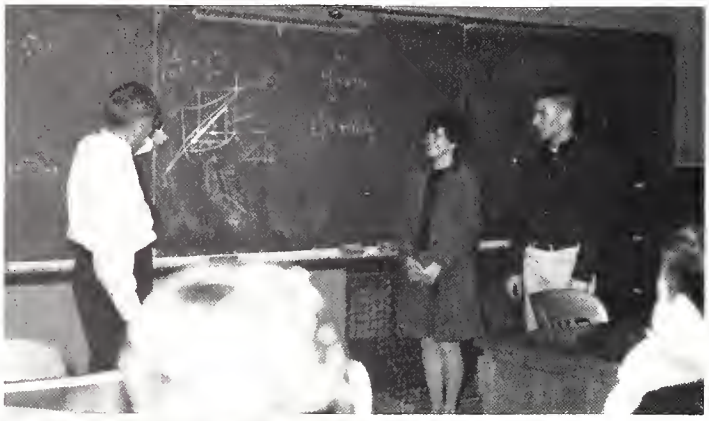

"It's really very easy . . . now stop smiling." Mr. Williams, Department Chairman.

VERA M. THALROSE
B.A., Hunter College; M.A., New York University; Physical Education.

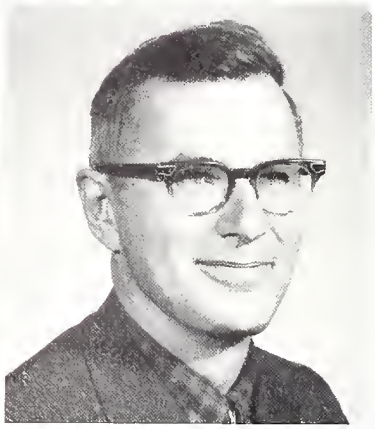

JAMES R. THOMPSON
B.S., Rutgers University; M.A., Emory University; History.

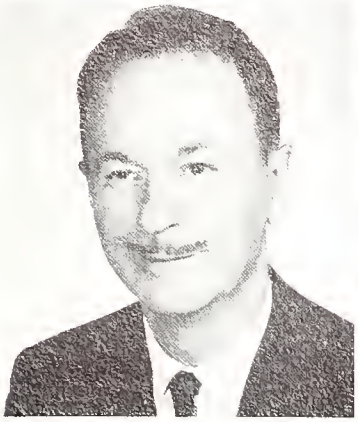

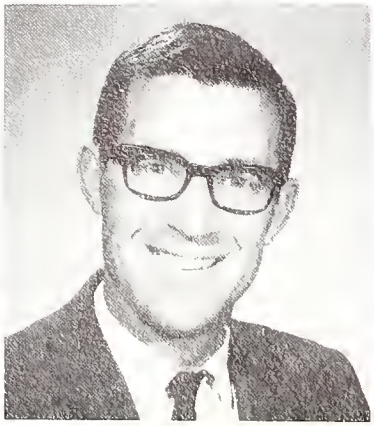

LOLYD L. TINKLE
B.A., Buena Vista College; L.L.B., University of South Dakota, Business Law.

KENNETH L. TOMLINSON
B.S., M.A., Utah State College; Political Science.

ROBERT A. TRUITT
B.S., M.S., Illinois State University; Geography.

MARTHA VANKO
B.S., M.S., Western Illinois University; English.

ROYAL D. VAN TASSEL
B.S., Eastern Illinois University; M.S., M.A., Illinois Wesleyan University; Mathematics.

ARTHUR L. WALTERS
B.S., B.A., M.A., University of Minnesota; German.

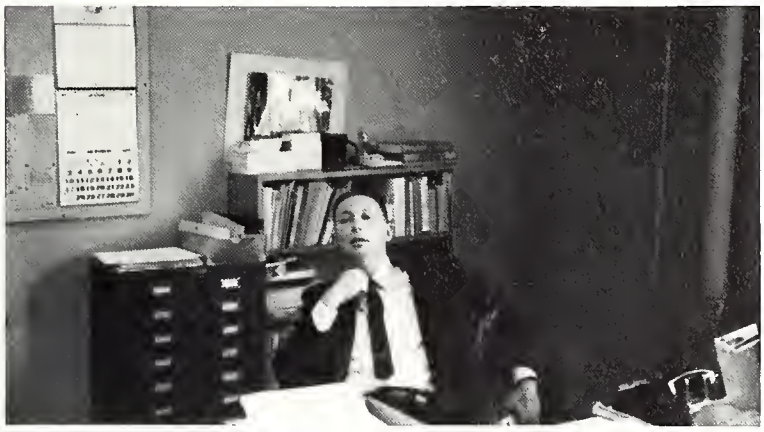

"Well . . .," Mr Zaida.

KENNETH WARMAN
B.A., M.A., Northeastern State College; Psychology, Education.

WENDELL WILLIAMS
B.S., Eastern Illinois University; M.A., M.S., University of Illinois; Mathematics, Department Chairman.

SANDRA J. WINSLOW
A.B., Blackburn College; M.S., Middlebury College; English.

Office Staff

These smiling faces belong to the women of our office staff at J.J.C. It is through their willing and helpful assistance that we — the students, faculty, and administration — are able to accomplish our various tasks.

KATHRYN DE JARLD
Secretary to Miss Wood

SONDRA FLINT
Secretary to Dean Rowley

MARLENE LARSON
Office Clerk

HELEN FORD
Office Clerk

ANN LASINIS
Secretary to Mr. Tompkins

KATHRYN NIELSEN
Secretary of English Department

CLAIRE POOLE
Office Clerk

Our office staff is enjoying one of the very few coffee breaks that it is able to have.

GRAYCE STADLER
Secretary

EDITH STEWART
Secretary to Mr. Zaida

Cafeteria Ladies

"What's yours?" question Mrs. King and Mrs. Svazich.

Mrs. Stefanski helps with problem of indecision.

Mrs. Pelkey and Mrs. Lemke stand ready to serve the students.

"Don't you have anything smaller than a twenty?" asks Mrs. Curley.

Our White Knights

Custodians: Front row: Mr. Jensen, Mr. Zitzke, Mr. Koerber, Mr. Batis, Mr. Colonna, Mr. Becker, Mr. Ruboci, Mr. Wolz. Back row: Mr. Darin, Mr. Kearny, Mr. Bailey, Mr. Cracker, Mr. Pisha, Mr. Wysocki, Mr. Burich, Mr. Pearson.

"Do you think these kids will ever finish?"

Liberal Arts

Mr. Pottgen beams as he assigns term papers in English 102.

Francais? What's he talking about?

Es geht nicht gut for the students in German as Mr. Walters listens to them translate.

Stressing her point, Miss Adler sets her freshman rhetoric class on the road to competency.

"Education is a learning process," instructs Mrs. Brewer in her education classes.

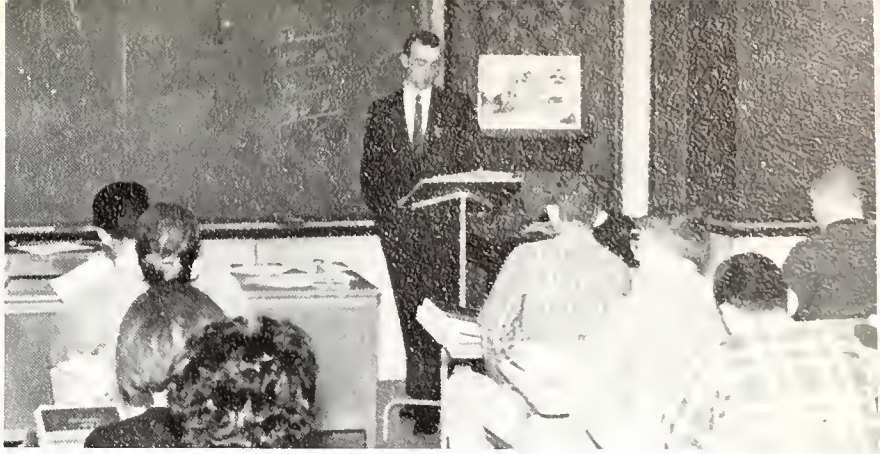

Psychology Education

Mr. Warman ponders on how many students will return to his psychology class after getting back their first test.

General Education

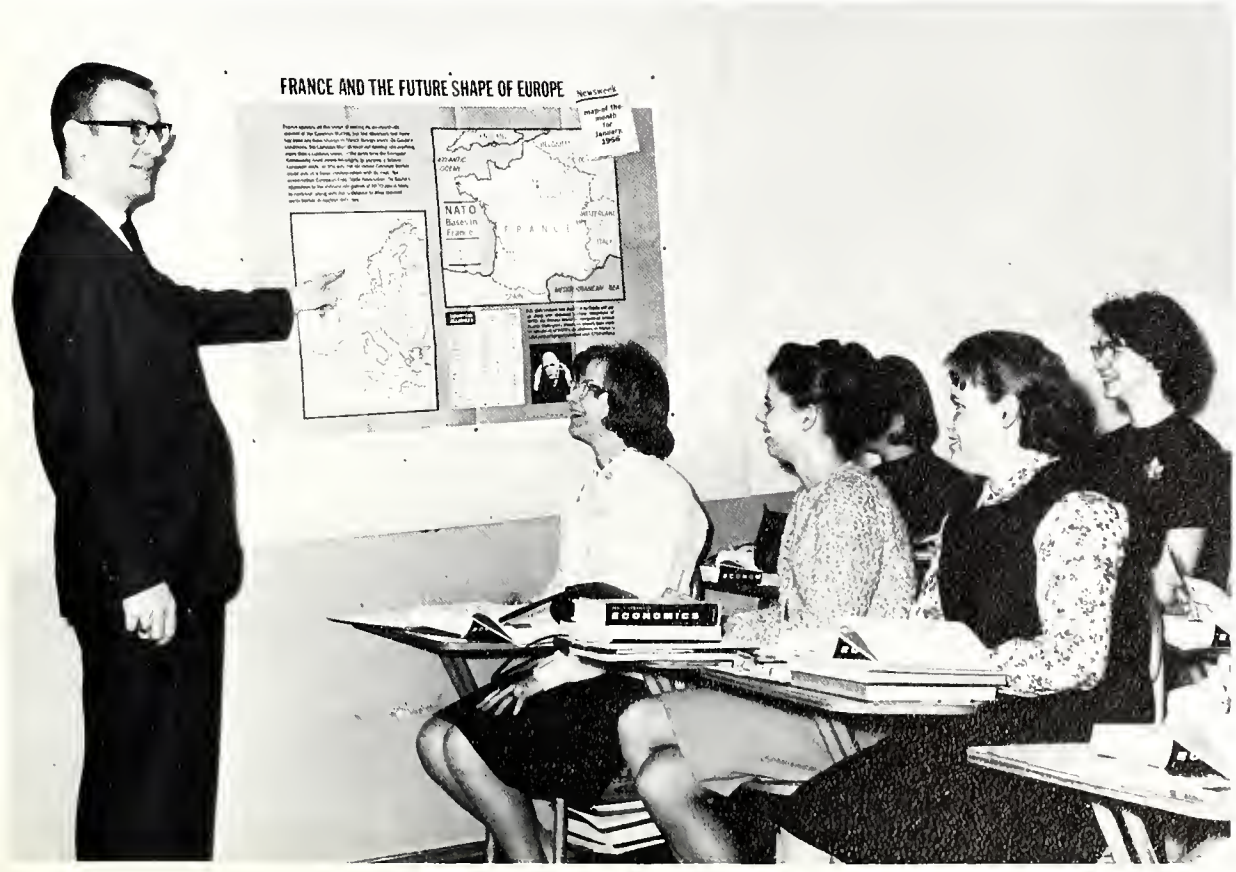

Social Studies

Mr. Summerhill clarifies a point about France's economic situation to his economics class.

Medical Sciences

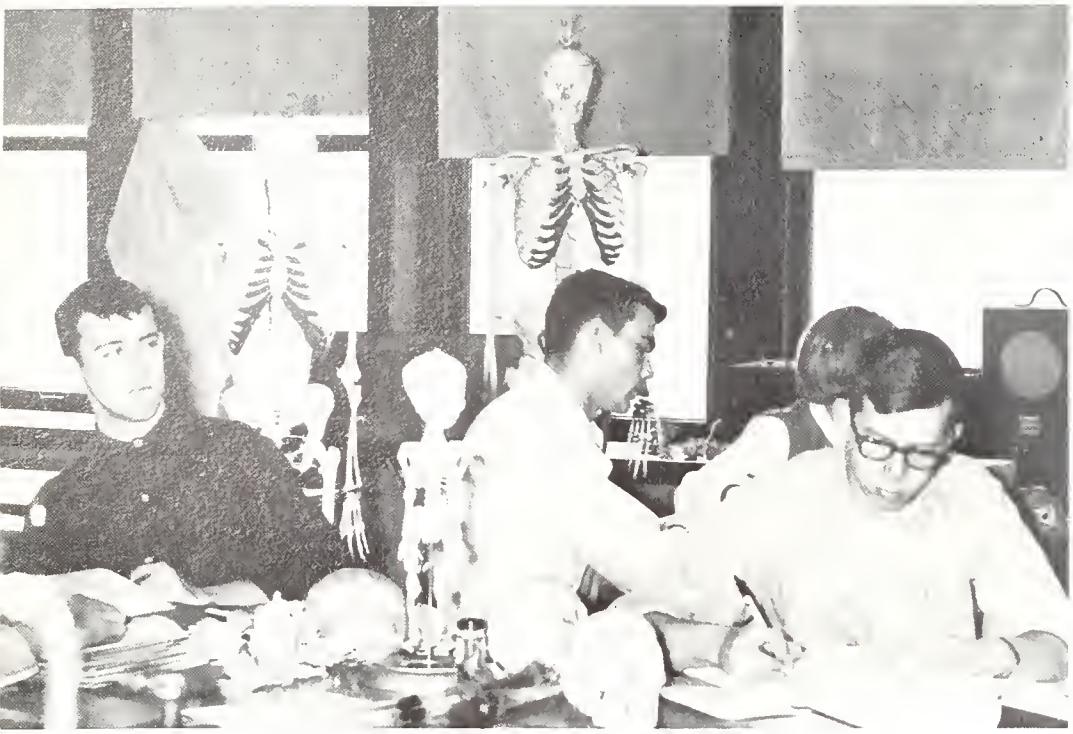

Human anatomy and physiology is . . .

Faithful botany students wait in line to see small wonders.

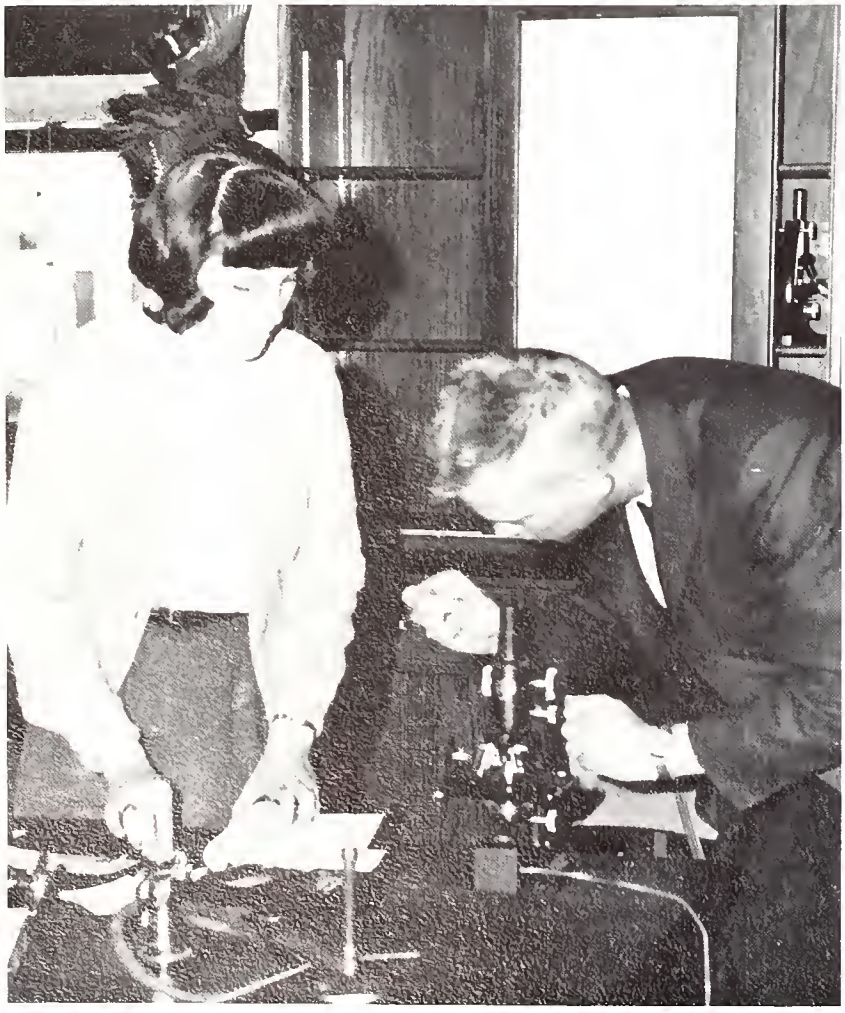

Mr. Tammen shows a future nurse how big "itsy-bitsy" is.

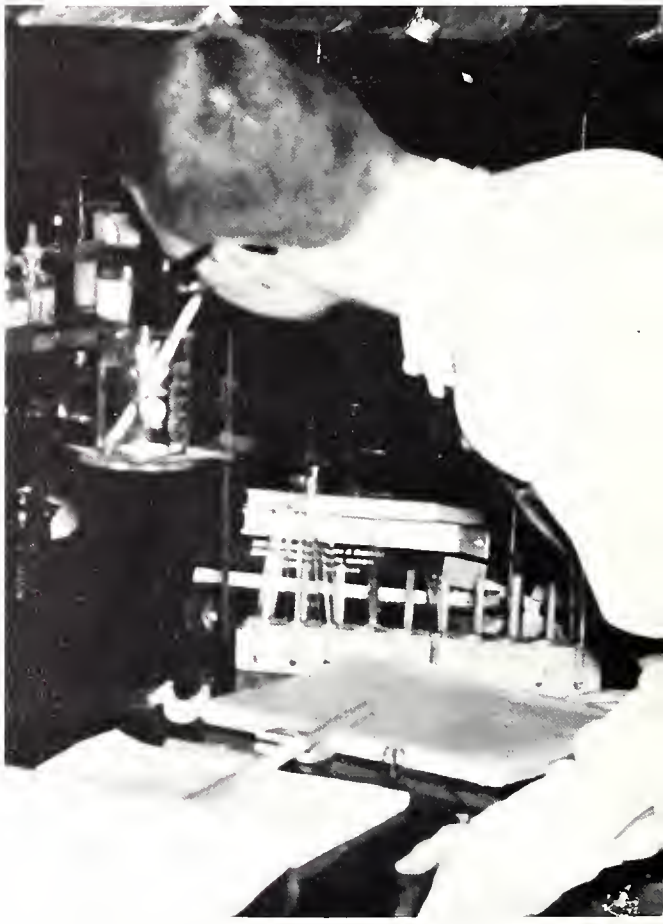

Forty degrees BELOW zero?? Strange things happen in chemistry.

Physical Education

Women P. E. majors learn swimming skills at the Y.M.C.A.

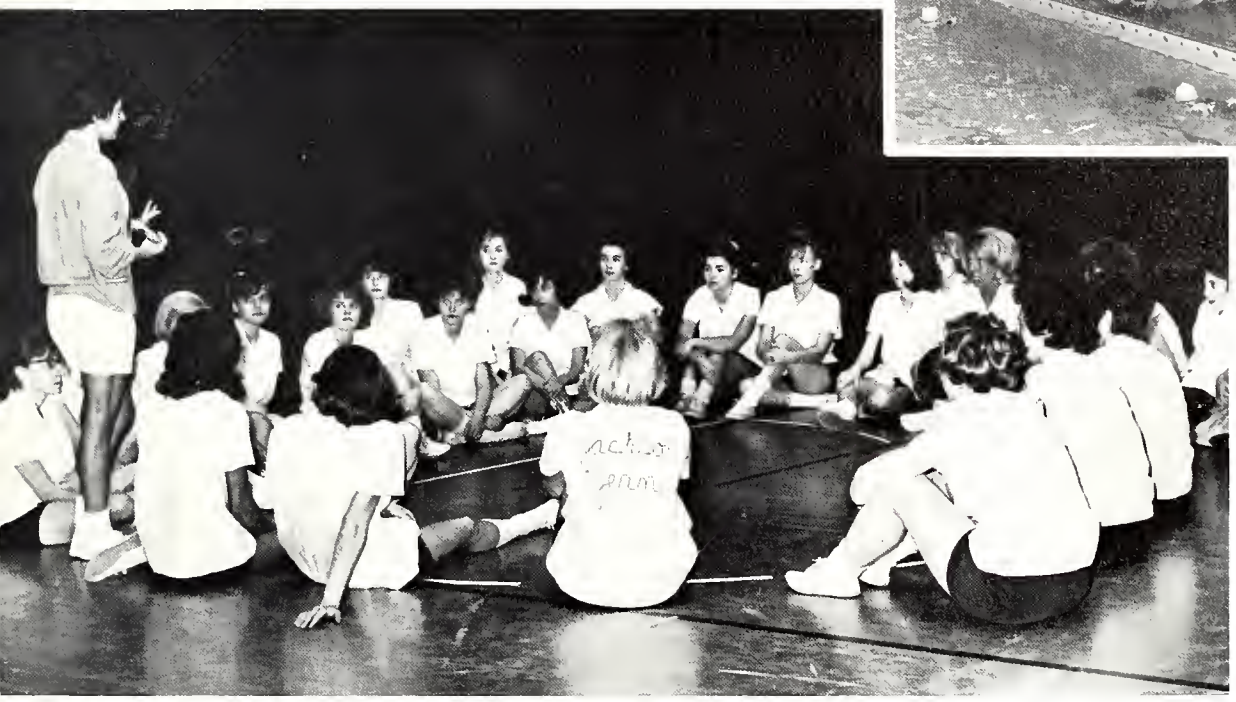

Mrs. Hall lectures between basketball plays.

"This is how you wrestle!" — Mr. Pillard's "learning-by-doing" class.

Up 'n over on the trampoline.

Business and Data Processing

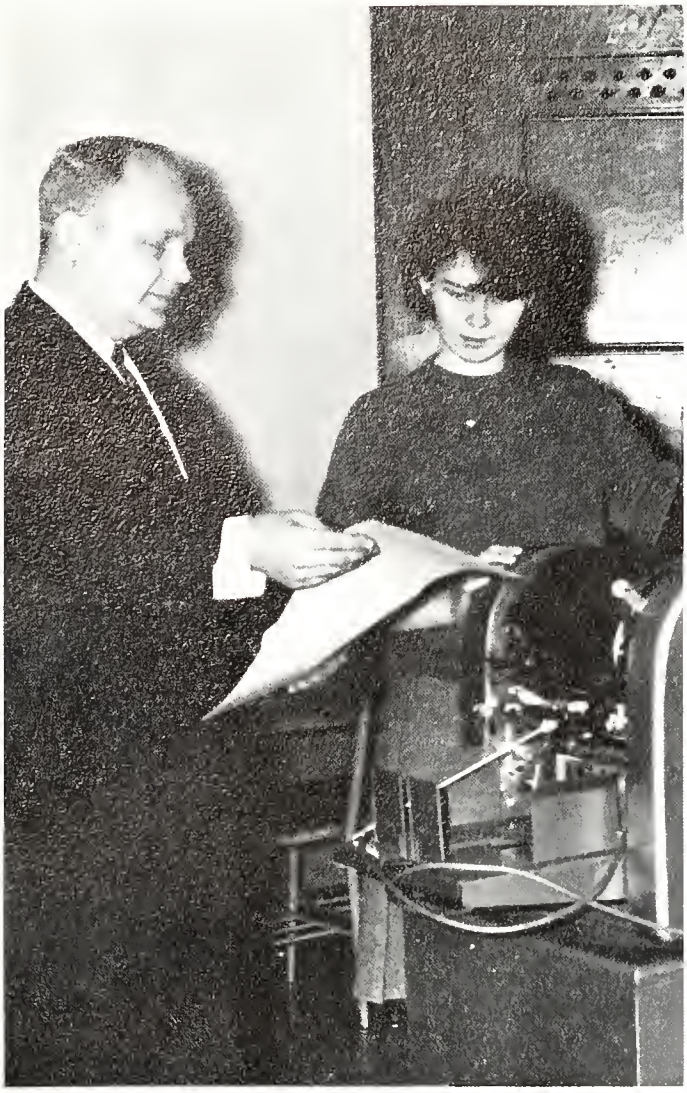

Mr. Kahle shows one of his students the mechanics involved in a business machine.

Greg Pens and Rich Gutierrez master the art of wiring a control panel in Data Processing.

Mr. Small shows Lynn Speckman how easy an IBM key punch is to operate.

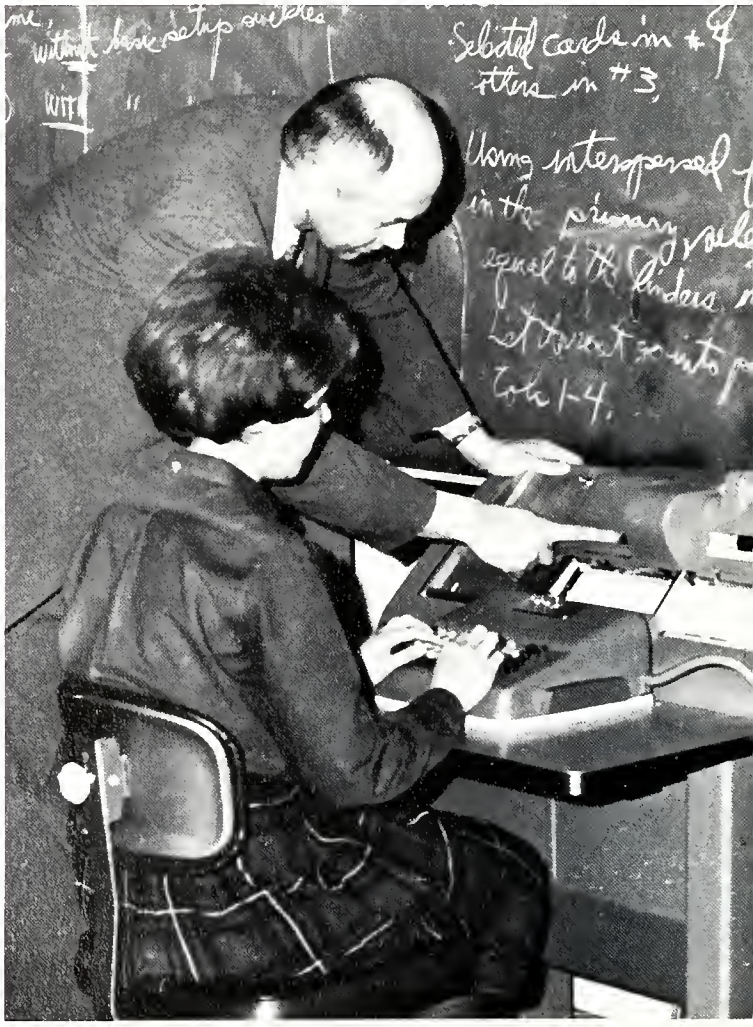

A class of business students learns that comptometers can be fun.

Here Mr. Graham, who teaches astronomy, begins setting up an observation in the planetarium. Engineer curriculum students may elect astronomy.

"Finding the slope is easy," says Tom Strandberg to Mary Ann Baskerville in calculus.

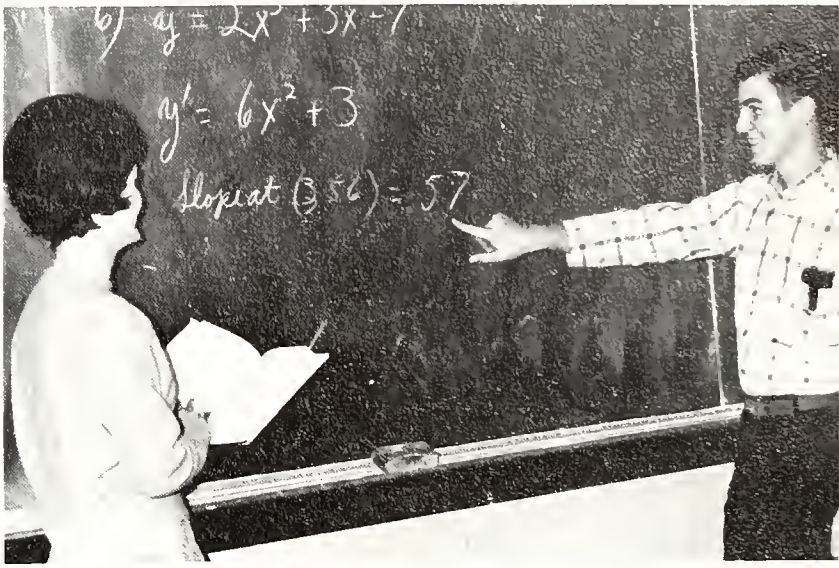

Engineering

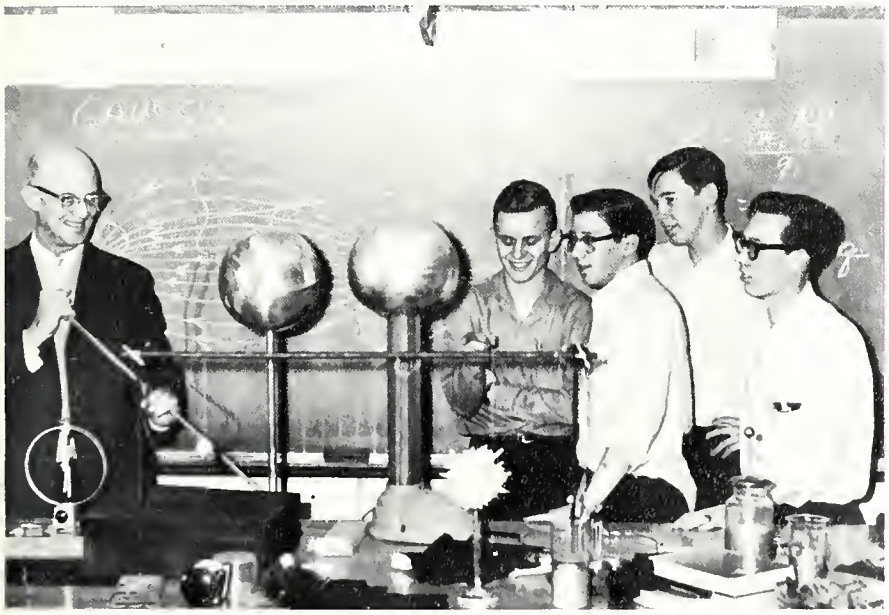

Mr. Hartman, who teaches physics, uses apparatus to demonstrate principles of electricity.

Mr. Lenich shows a future draftsman how to solve a problem in his technical drafting class.

"The Egg and I"—Sharyn Squier vows she's beat it.

Mrs. Barbee convinces Cecelia Hoffman, Cheri Hanna, Mary Ann Murphy, and Betty Norton that clothing construction is fun and easy.

Mr. Boudreau checks that everyone understands his lecture.

Mr. Kuster instructs the Ag boys on the right way of doing the box method.

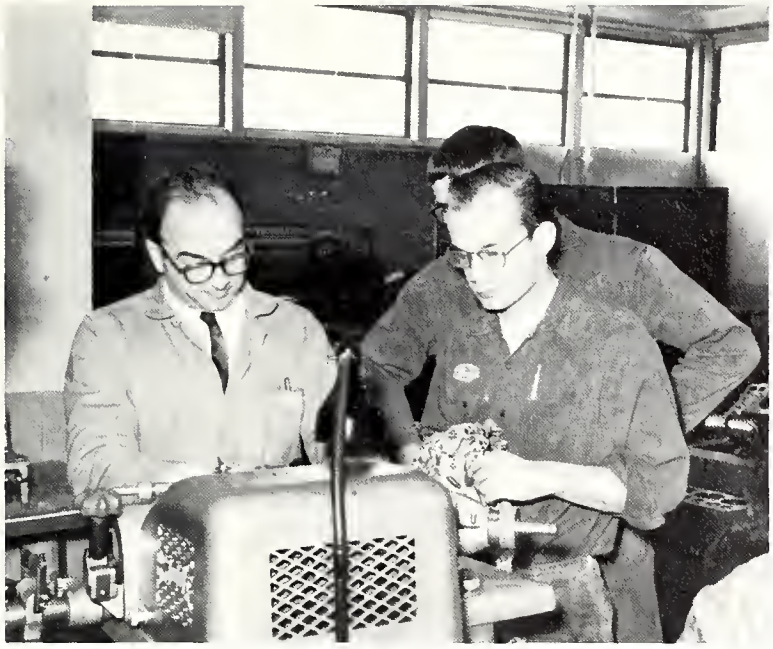

Mr. Racchini works with the boys in auto shop.

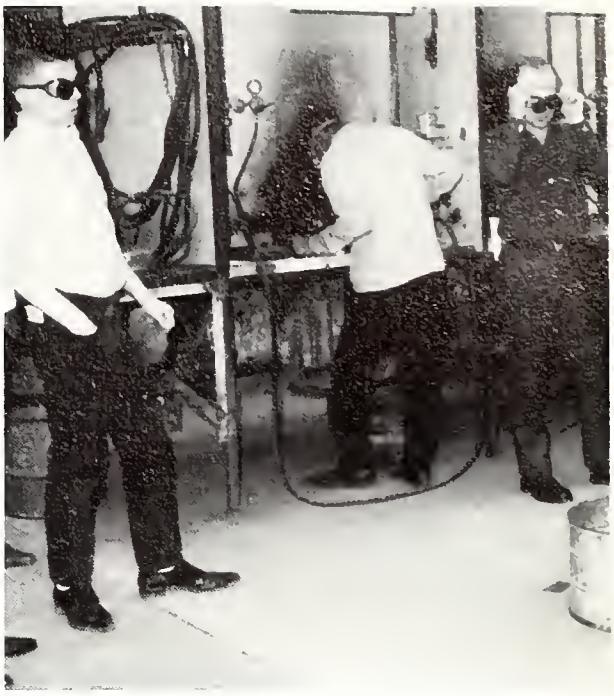

The welding shop bursts alive with action.

With two students, Mr. Racchini runs tests with the auto mobile generator and regulator machine in the auto shop.

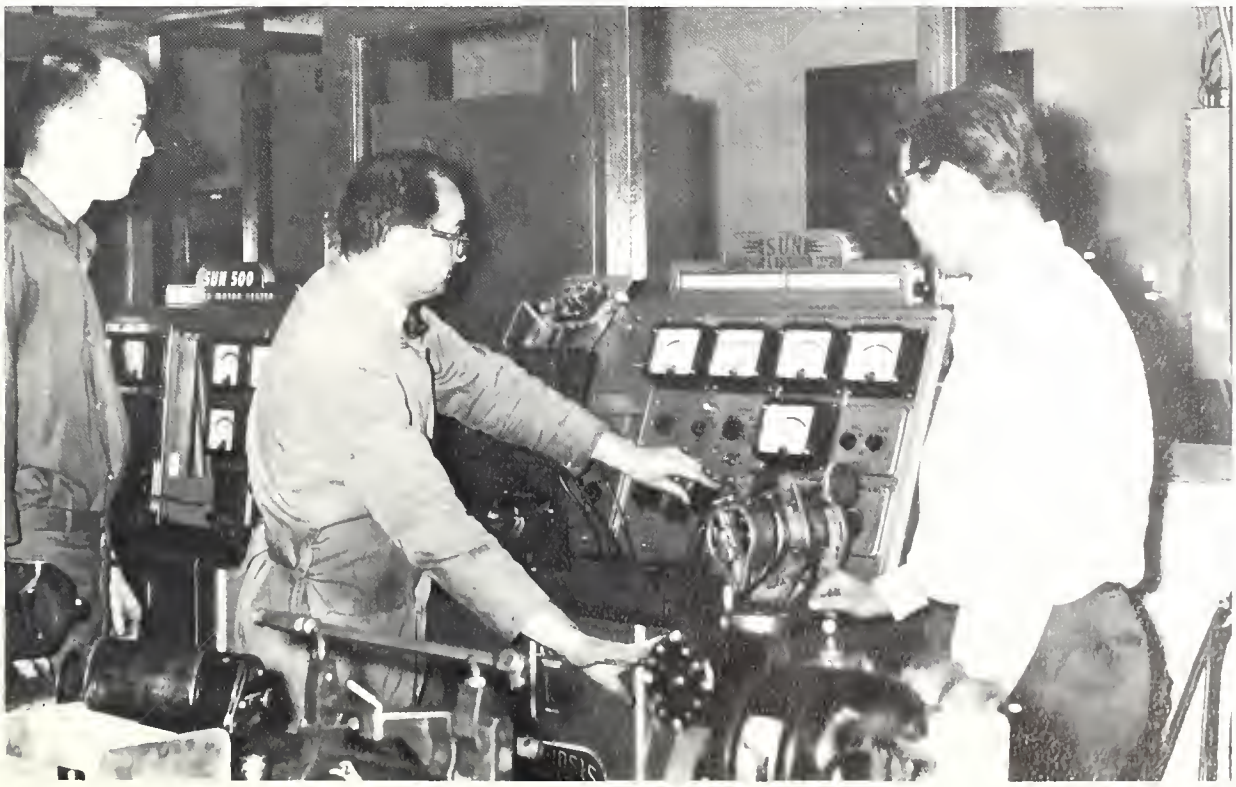

Models provide inspiration for these art students.

Maureen Baillies and Pat Pershey
are practicing for Orchesis.

Fine Arts

MMMMMMMmmmmmmmmmm

The Dean's List

Sophomores

4.0 Ardolino, Winifred M.
4.0 Barr, George W.
4.0 Barrie, Frederic L.
4.0 Bernickas, Patricia A.
4.0 Bowman, Gary G.
4.0 Gilmore, David M.
4.0 Kleen, Michael L.
4.0 Kouchoukos, Philip L.
4.0 Krupianik, Mary Lynn
4.0 Smith, Gayla J.
4.0 Thomas, Norman E.
4.0 Townsend, Mrs. Maureen
4.0 Zeller, Terrence
4.0 Zimmerman, Errol Lee
3.87 Jurkovich, Celesta Sue
3.86 Vinson, Gloria L.
3.82 Pilz, Robert F.
3.81 Bojeski, Thomas E.
3.81 Raddatz, Jennifer A.
3.81 Schulien, Nicholas R.
3.80 Cernugel, Geraldine L.
3.80 Colwell, James M.
3.80 Gregorich, Particia Ann
3.80 Pemble, Dianne G.
3.76 Deming, George R.
3.75 Daily, Alan R.
3.75 Hafner, Thomas C.
3.75 Hiller, Arthur C.
3.73 Fox, Mrs. Catherine
3.73 Gunnerson, Alan
3.71 DeMik, Particia L.
3.71 Hilsabeck, Mona M.
3.70 Corcoran, Patricia
3.70 Kramer, David J.
3.69 Miller, Cynthia Anne
3.66 Vollmer, Joan Elizabeth
3.64 Merrell, Jean E.
3.62 Wilkey, Thomas L.
3.60 Denton, Charla Kay
3.56 Grant, Rachael G.
3.56 Novy, Jonella D.
3.56 Suydam, Sandra L.
3.53 Schoob, Roger S.
3.52 Eichelberger, Edward G.
3.50 Jerabek, Polly M.
3.50 Karolcik, Karen Ann
3.50 King, Charles S.
3.50 Lucas, Warren C.
3.50 Mrozek, Marsha E.

Freshmen

4.0 Baskerville, Mary Ann
4.0 Buehler, Allan
4.0 Carlson, Ray Gordon
4.0 Forbes, Peggy Anne
4.0 Gedwell, Mary Sue
4.0 Miller, Laura Kay
4.0 Rowan, Kathleen V.
3.82 Hegstad, Linda Rae
3.81 Blackburn, Catherine Ann
3.81 Phelps, James Howard
3.81 Siegmund, Linda K.
3.81 Wolf, Rita Jo
3.78 Hoffman, Cecelia Ann
3.78 Jurgel, Gary Lee
3.78 Landrey, Jeanette R.
3.76 Wilson, Gary Lee
3.75 Buck, Paul D.
3.75 Harms, Duane A.
3.75 Hill, David B.
3.75 Loudon, Linda
3.75 Pauson, Layton R.
3.75 Scents, Jacquelyn
3.75 Reed, Judith Ann
3.69 Engleman, Karen Sue
3.69 Libertor, Joan A.
3.66 George, David Lee
3.65 Arthur, Mary J.
3.64 Bensen, Robert R.
3.60 Chally, Ray D.
3.60 Drick Patricia T.
3.60 Hertz, Lenette M.
3.60 O'Neil, Nancy L.
3.58 Benson, Charles L.
3.57 Marcotte, Anita M.
3.53 Foley, Daniel
3.52 Sula, Diana M.
3.50 Armbrust, Terry A.
3.50 Cable, Nancy D.
3.50 Comerford, Ann Grace
3.50 Erickson, Barbara
3.50 Gibes, Nancy Ann
3.50 Gleason, Michael J.
3.50 Kesman, James D.
3.50 McQueen, Bonnie Kay
3.50 Nelson, Lee Edward
3.50 Ragusa, Antoinette
3.50 Tocco, Carol Sue
3.50 Williams, Cynthia Ann

ACTIVITIES ORGANIZATIONS

JJC students enjoy themselves at the Tam O'Shanter Country Club.

Spring Formal

The 1965 Spring Formal was held at Tam O'Shanter Country Club in Niles on May 14. Nancy Sheets and Don Lewis served as general chairmen and Joan Hynd presided as queen.

Couples danced to the music of the Dale Hamilton Orchestra around a room decorated in the spring colors of delicate yellow and green.

Neil Benham and Phillip Kouchoukos fill punch cups from the fountain at the refreshment table.

Dean Rowley and Mrs. Rowley, Miss Wood, and Mrs. Stewart watch the students dance.

Miss JoAnne Stefanich
1965 Homecoming Queen

Rachael Grant

STUDENT AGRICULTURE ASSOCIATION
FIRST RUNNER-UP

Wanda Krupinski

ART CLUB
SECOND RUNNER-UP

Beauty Reigns

Peggy Doka
JC Players

Kathy Greenman
Students of Medical Science

Sally Horschler
Concert Choir

Janice Matay
Student Education Association

Joan Nelson
Chess Club

Mary Orgen
Motor Sports Club

Over Homecoming

Bonnie Schoenknecht
Cultural Cinema Club

Pam Scriber
Spanish Club

Dawn Sedlak
Women's Recreation Association

Kathy Vernardi
Phi Beta Lambda

One of the most exciting aspects of the annual homecoming activities is the extensive campaign that the queen candidates undertake. Many students act as campaign managers for their favorite choice. A week before the dance, the halls, and particularly the cafeteria, are filled with campaign propaganda.

Sharon Williams
Press Club

Floats Add Color To Homecoming

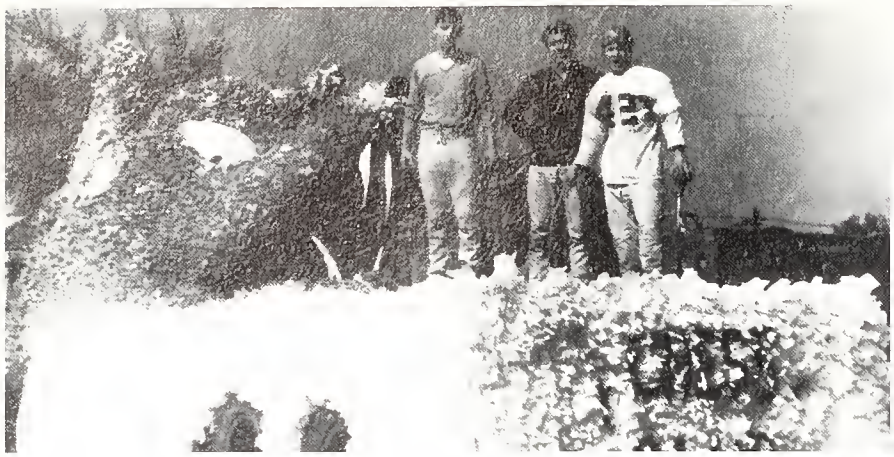

The Chess Club's float captured the title of being the most beautiful.

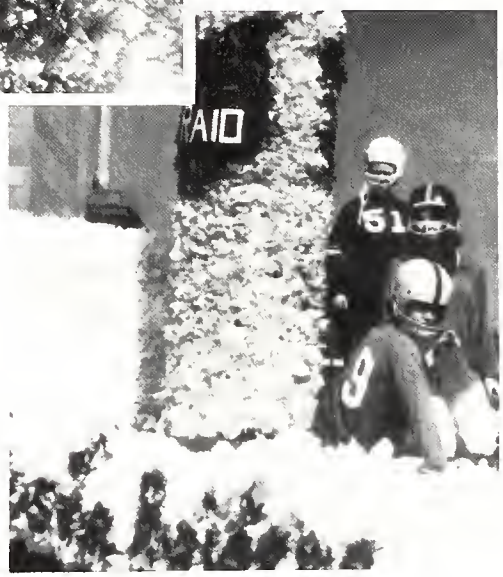

"The Exodus of The Raiders" was the theme chosen by the S.E.A. which won the most humorous award.

The best all-around float was that of the S.A.A., "Who's Sorry Now."

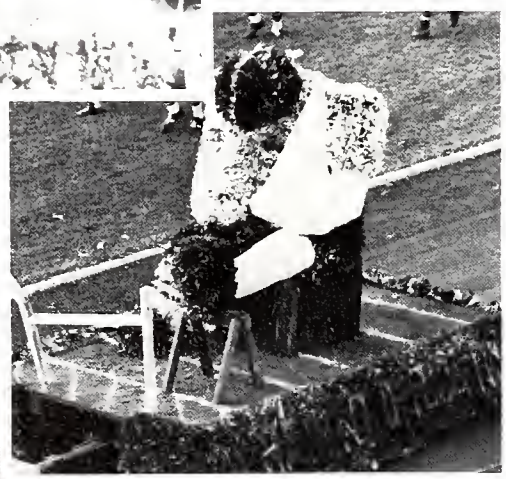

The float that was judged to have the most appropriateness of theme was that of the Concert Choir.

The Lettermen's Club entry was "Wilson's Eve of Destruction."

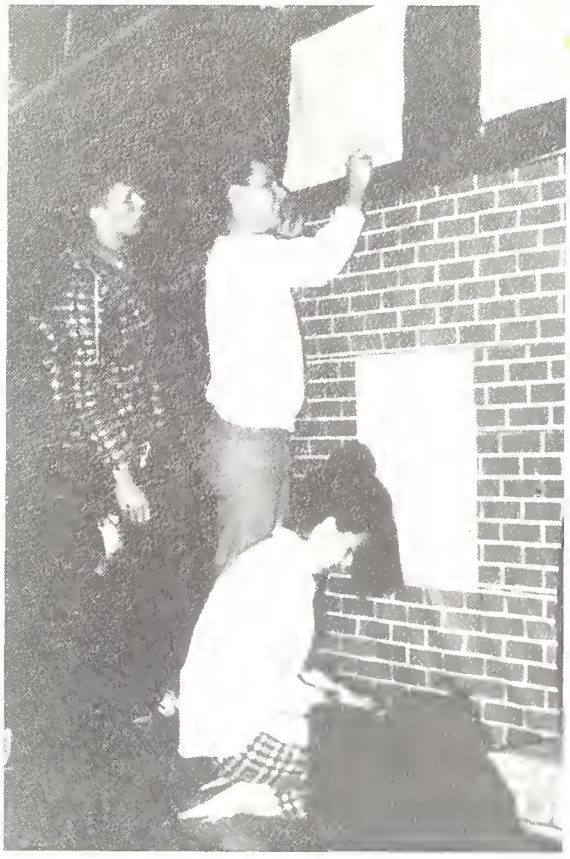

"How about this, Ken?" says Ed Arter to Ken Bazaar as Barb Snider works diligently.

Rhapsody In Dreamland

The annual Fall Formal was held on November 26 from 8:30 P. M. 'till midnight. The couples danced to the music of Frankie Masters' Orchestra. The theme, "Rhapsody in Dreamland," was illustrated by the decorations, which gave an illusion of a fantasy land. Sleeping Beauty's castle stood in the entrance leading to the toyland refreshment area, while a large spider hovered over the center of the dance floor.

The committee chairmen for this elaborate social event were Bonnie McQueen and John Rowley, General; Sue Pierson and Bob Glasscock, decorations; Jean Jackson and Bonnie Miller, invitations; Sandy Hinton and Rick Lawson, arrangements; Marlene Goodale and Ray Felner, programs and tickets; Linda Bruggeman and Dan Benedict, publicity; and Lenette Hertz and Ron Silc, refreshments.

Romantically and rhythmically, the couples dance to the music of Frankie Masters' Orchestra.

These couples relax during the dance in the "Toyland Refreshment Area."

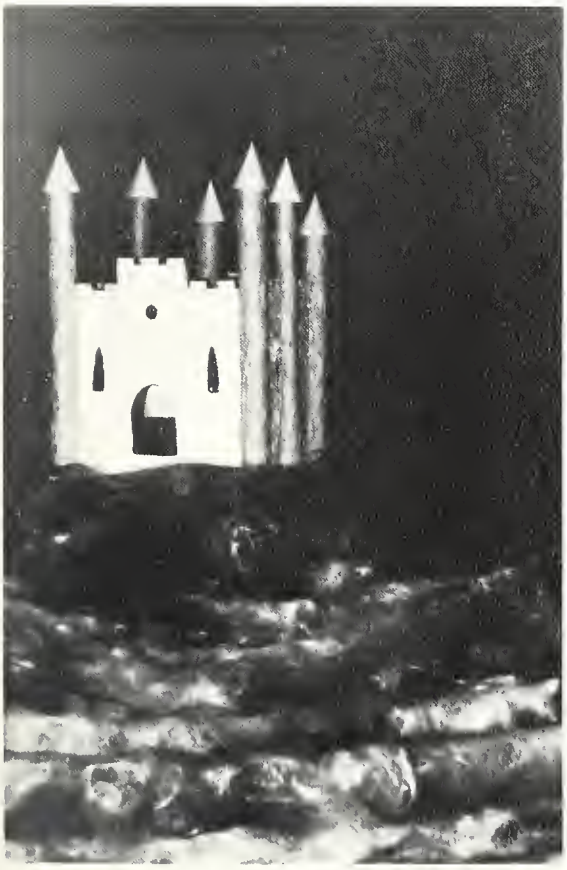

No dreamland is complete without its castle.

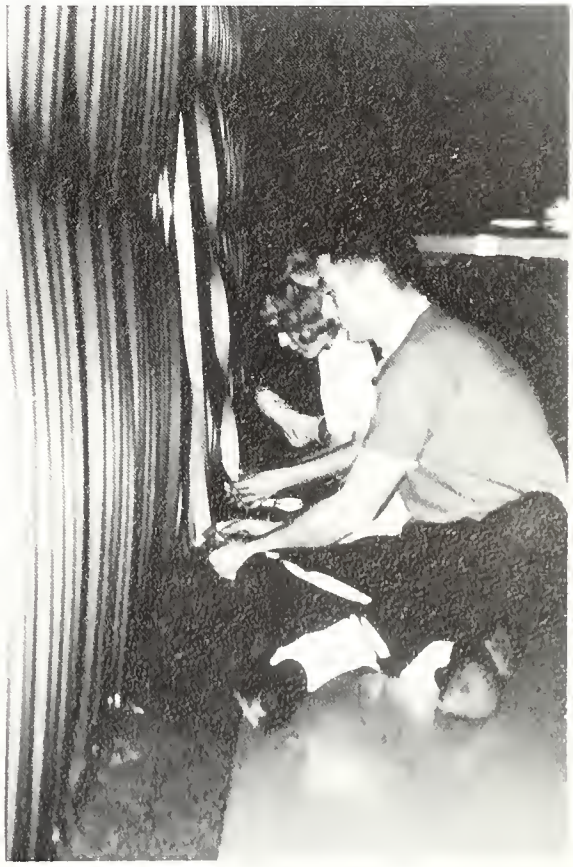

"Just one more twist will do it," says Linda Pratto to her helper.

Jolly ol' St. Nick, Tony Marino, reads the touching letters that JJC students wrote to Santa.

Bill Lucky prepares the students for the approaching arrival of Santa.

Christmas Party

The annual Christmas party, sponsored by the Press Club, was held on the evening of December 22. The decorations included a homey fireplace and a flocked Christmas tree. There were dancing and refreshments to add to the spirit of the season. The evening was highlighted by a visit from dear old Santa.

Everyone at the JJC Christmas party shares in the Christmas spirit.

Bill Lucky holds up "Wolfless" at the JJC Christmas party.

"Christmas! — Bah Humbug!"

This colorful Christmas decoration was on the Press Club door with the sign, "Do not open till Christmas!"

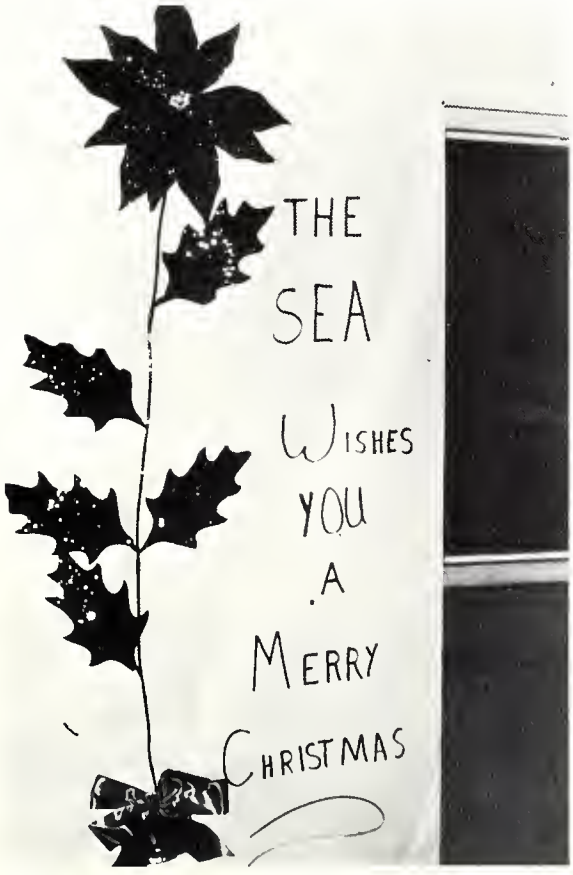

The SEA puts its Christmas greeting on the wall in the corridor.

Mrs. Poole waits for her present to be put under the Christmas tree in the lounge.

Ken Bazaar, Jean Jackson, and Grant Larson test the streamers for the coming evening. There must be an easier way.

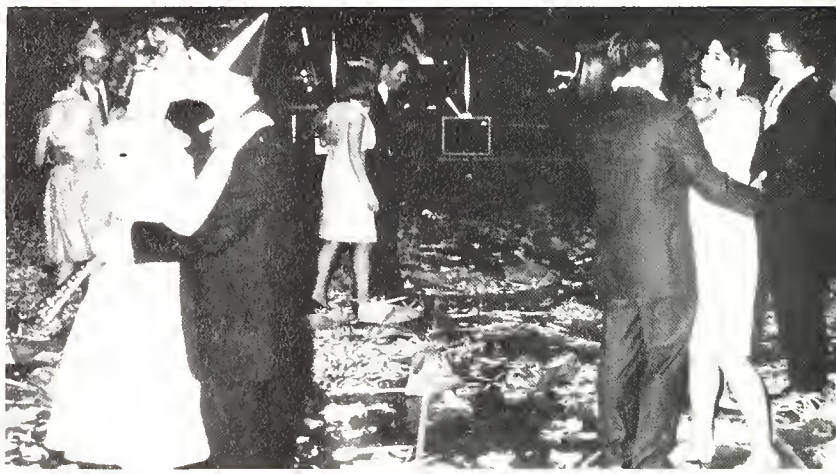

Popsicles and Icicles

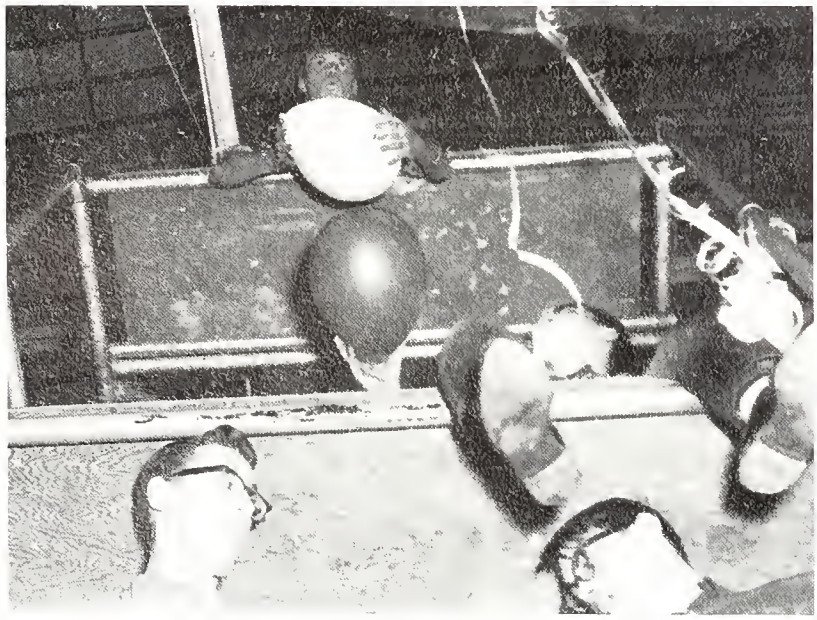

Ken Bazaar uses his own ingenious method to get the balloons into the net.

"Popsicles & Icicles" was the theme selected by the freshmen class officers for this year's New Year's Eve dance. Giant balloons outlined the floor where the couples danced to the music of Skip Desiderio's orchestra. The highlight of the evening came with the release of balloons, streamers, and confetti. The dance was sponsored by the freshman class officers: President, Ken Bazaar; Vice President, Grant Larson; Secretary-Treasurer, Jean Jackson.

The committee chairmen were north ceiling, Barb Snider and Larry Agazzi; south ceiling, June Fisher and Marg Sauer; invitations, Cheri Lyons; balloons, Bonnie Miller and Jackie Allen; bids, Cindy Ringo and Minnie Minnito; tickets, Pat Persy; publicity, Dan Stanick and Frank Ninos; posters, Bonny Wrobel; pictures, Ray Felner; refreshments, Tom Sefak and John Zaborsky; coat check, Letterman's Club; clean-up, Kathy Hoye and Sue Pierson.

Wow!

Ski Trip

After the drudgery of final exams arrives a week of free time for fun and relaxation. According to many people the best method of wintertime fun is to head for the slopes. As January drew to a close, JJC ski bums and bunnies headed for Mt. Telemark at Cable, Wisconsin. After a weary bus ride of thirteen hours, the skiers found themselves in the winter wonderland of ski country, which included temperature ranges as much as 40 degrees below zero.

However, cold weather didn't keep the collegiates from hitting the slopes very early in the morn to take full advantage of the excellent ski conditions.

Ron Jugenitz helps Diane Eden lace up her boots as they ready themselves for the slopes.

John Cabay prepares to help Cindy Walsh get her skies.

John Trope also gets into the shoe lacing act by doing the same for Pat DeGries.

We also see that all the fun and enjoyment of a ski trip doesn't take place on the slopes. There's plenty of time for relaxation which, in this case, is the playing of cards.

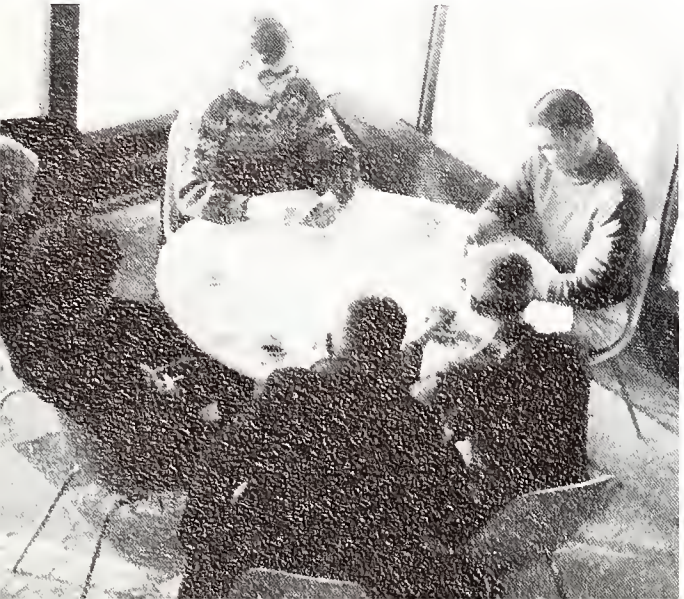

The game's called Euchre and Trump is Diamonds . . . seems like an extremely good hand of cards.

Carol Hughes grabs hold of the rope tow for a ride (pull) to the top.

Lee Halderson and Jim Grohne enjoy the peaceful and relaxing ride to the top on the chairlift.

Dave Phillips also chooses the rope tow for his ride up.

John Knudson and John Tromp snow plow their way down the hill.

Jane Stefanich employs the frequent method of descent, also a snow plow but better called the seat plop method.

Miss Lemanski shows good form as she snowplows down the hill.

Pat DeGries seems completely relaxed as she begins her downward trail.

Lenette Hertz watches Dave Naylor pour her a bowl of punch.

Dear Heart

On February 12, 1966, starting at 8:30 P.M., couples drifted into the gymnasium, transformed into a decorative room for a Valentine's dance entitled, "Dear Heart." Walley Lee's Band provided the music for this occasion, but, before the couples began dancing, they picked a heart-shaped bid off the heart tree.

Half way through the dance Kathy Drick and Tom Newberry were picked as queen and king.

Just before 11:30 P.M., the closing of the dance, escorts, at the request of their dates, casually picked balloons as souvenirs of a wonderful evening.

Walley Lee and His Band.

Couples admire the heart tree.

Dance! Dance! Dance!

Mr. Brewer and Mrs. Brewer, sponsor of the SEA who were responsible for the Valentine's dance, check privilege cards at the door.

Dale Cooper, General Chairman of the dance and Vice-President of SEA, presents Queen Kathy Drick with long stemmed red roses, and Cheryl Gunchin, General Chairman of the dance and Secretary-Treasurer of SEA, presents King Tom Newberry with a gift.

Sandy Schultz, General Chairman of the dance, draws the name of King and Queen, while Dale Cooper holds the box.

Queen Kathy and King Tom lead the coronation dance.

Judy Bakos finds time for the camera even when she's dancing.

These couples are waiting to get their customary dance picture taken.

The Concert Choir practices on stage for the Fine Arts Festival.

Second Annual Fine Arts Festival

The Joliet Junior College presented the Second Annual Fine Arts Festival March 17-18 at 8:00 P.M. in the Auditorium. Participating in the festival were the Concert Choir, Madrigals, Vocal Swing Group, Concert Band, Swing Band, Orchesis, and art students' work.

These girls, members of the Orchesis, are perfecting their program for the festival.

These Orchesis hold their positions steady.

The choir sings one of the songs that was performed at the SAFAF.

Mr. Sienknecht announces what the members will do the night of the program.

At JJC

The Orchesis dance

The Swing Band performs at the festival.

College Carnival

A student-teacher auction, a jail, telegram service, raffle, turtle racing, dancing, dart throwing, fortune telling, "sidewalk sketching," were part of the college carnival that took place May 22, 1965 from 8 to 11:30 P.M. in the gymnasium.

Sharon Young was responsible for the gala event.

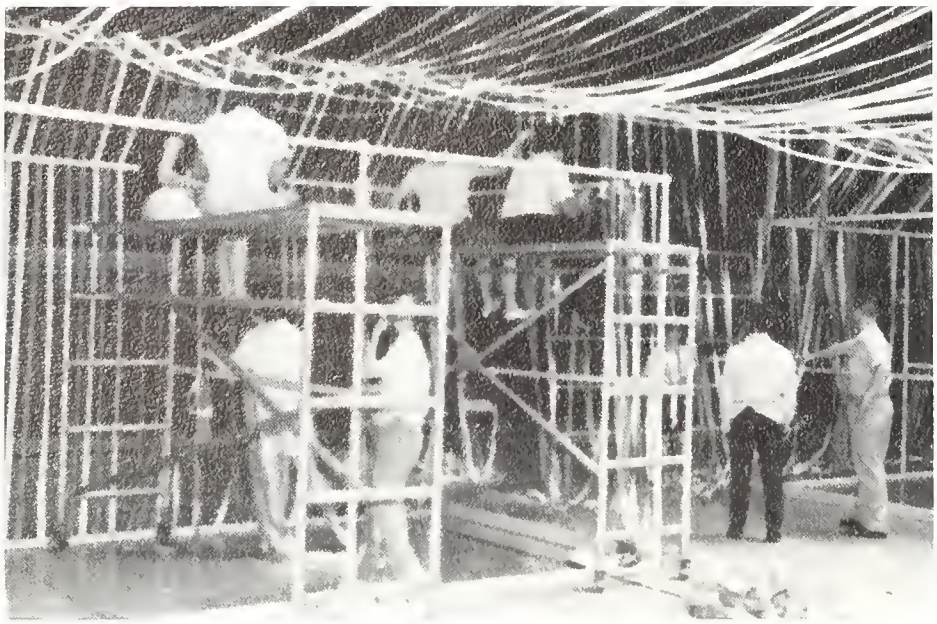

The ceiling is almost hung.

Bonnie Schoenknecht cuts some crepe-paper for Karen Orr to twist in place.

"Let me out!" says Rik Holloway and his partner in crime.

"Sorry, one ticket only."

Rik Holloway says, "Caught again!"

The fishing must really be good!

"Hur-ry — Hur-ry. This way to get your fortune told," barks John Vieceli as he hooks his cane around another promising customer.

Swami, Bill Hunnewell tells his subject that she is going to take a long trip.

JJC Swing Band

The Joliet Junior College Swing Band performs for many activities throughout the school year and provides a great deal of entertainment for the assemblies and other gatherings of students. Here, with the guidance of Mr. Krause (standing at right), they run through one of their routines. The "recruit" at the trombone is Dr. Hal Dellinger, Chairman of the Music Department, who is filling in.

JJC Wolf Pak

The purpose of the Wolf Pak is to promote school spirit in all Junior College activities. The Pak encourages attendance and enthusiasm at all school functions. Here some of the members plan their strategy for a school activity: from left to right are Pam Scriber, Marge Jankowski, Roy Fleet and Marge Sauer.

They Sing And Swing Together

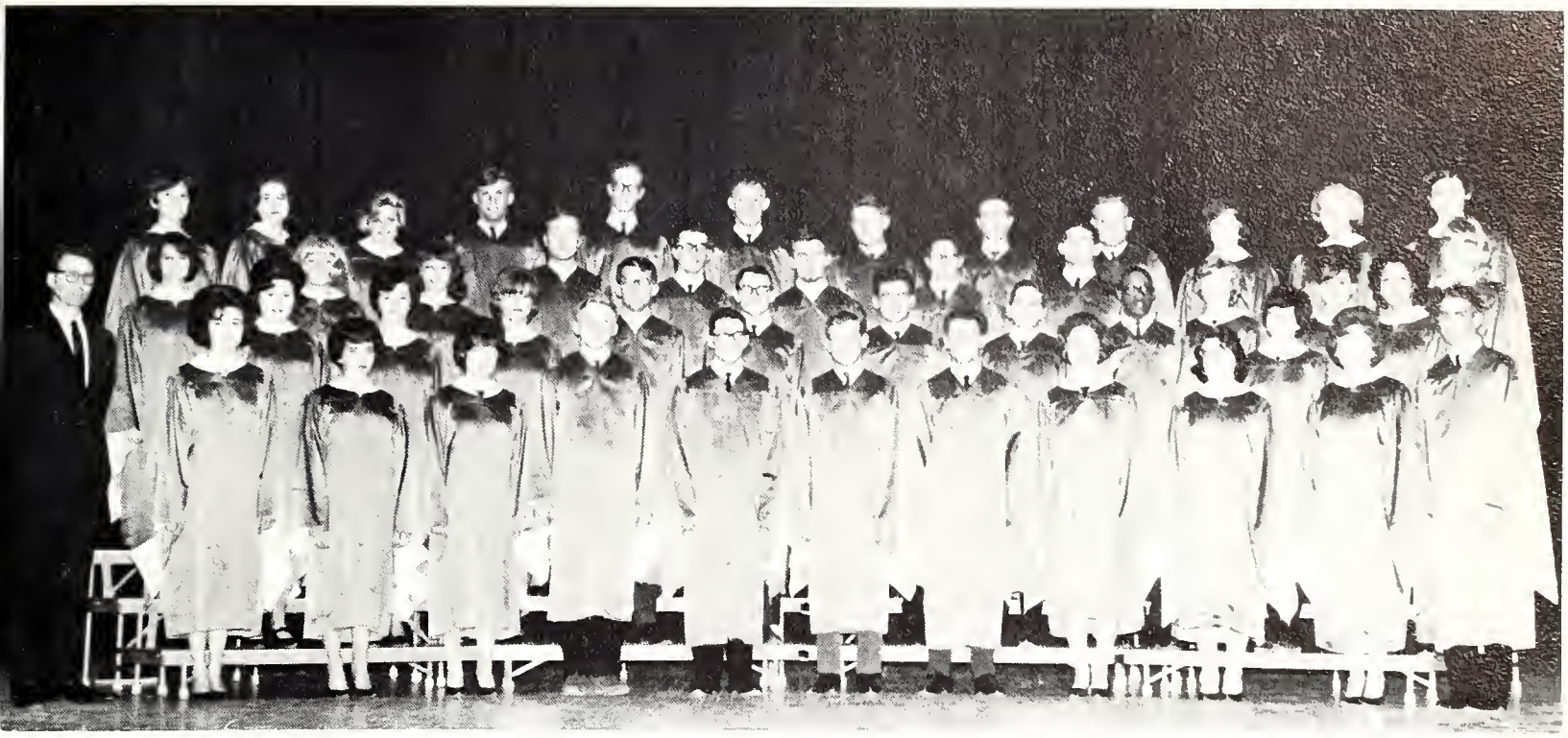

Members of the JJC Concert Choir are—First row, (l. to r.): Michele Carrey, Kathy Haywood, Barbara Harris, Ed Richards, Dave Perozzi, Roger Anzzolin, Ron Aeschliman, Rosemary Fragale, Darlene Brugnara, Joyce Erickson, Dave Swanson. Second row: Mr. Seinknecht, sponsor, Rosemary Petrone, Mary Arthur, Jacky McComb, Tom Lois, Jim Jackson, Joe Enich, Van Houbolt, Don Johnson, Charla Denton, Bernidine Brown. Third row: Maureen Baillies, Mary Sue Otto, Pam Scriber, Mike Haberkorn, Nick Shulien, Gary Thomas, Gerry Frary, Dave Roth, Ina Powell, Karen Karolick, Sally Horschler. Fourth row: Lenette Hertz, Ellen Dimmick, Sandy Hinton, Brent McArdle, Jim Kane, Bob Smith, Jay Himes, Earl Hassert, Nick Priddy, Karin Becker, Linda Gabrielson, Joan Liberator.

Swing Group members are, (l. to r.): Dave Swanson, Sally Horschler, Don Johnson, Judy Reed, Cathy Honiotes, John Knutson, Jacky McComb, Dave Roth, Rosemary Fragale, and Ed Richards.

Madrigals are, (l. to r.): Ellen Dimanick, Lenette Hertz, Gerald Frary, Barbara Harris, Ron Aeschliman, Ina Powell, Dave Swanson, Rosemary Fragale, Ed Richards, Sally Horschler, and Karlin Becker.

Students of Social Science

Students of social Science club meet to discuss plans for an assembly. Pictured left to right are Bonnie Fink; John Prescott; Mr. William P. Mc Lemore, sponsor; Wayne Puetz; and John Murphy.

The Joliet Junior College Students of Social Science Club sponsored an assembly program in the junior college auditorium in observance of Brotherhood Week on Wednesday February 23, 1966. The assembly program was a way of fulfilling the purpose of the club which is to investigate and discuss social customs and problems relevant to the local community, United States and other areas of the world. The Joliet Junior College Swing Band under the direction of Mr. William Krause provided music for the program. Rabbi Morris M. Hershman of the Joliet Jewish Congregation and Father Joques Epple, O.F.M. who is Chaplain at Lewis College in Lockport were the guest speakers. They spoke on the "Implementation of Brotherhood."

Rabbi Hershman stated that, "We must come to a realization that our world and nations are made up of minorities and all have something to contribute. Everyone has something to contribute to society." Father Epple brought out in his speech that, "The problem ecumenically is the wall that divides men from women, protestants and catholics. Walls have been built around peoples; we're trying to destroy man-made walls." Both speakers received tremendous ovations from the students.

A coffee session was held with the speakers in the junior college cafeteria with the guest speakers following the assembly program in the auditorium. Some students and faculty members discussed and raised questions about the speakers' presentations. The speakers graciously answered questions that were raised and elaborated on points of interest to the group.

The brotherhood assembly program was only one of several programs sponsored by the Students of Social Science Club. During the last school semester the club heard the school social worker Mr. Ronald Elderkin speak on "Juvenile Delinquency," and Mr. Larry Tomlinson of the Junior College Social Science Department speak on the topic of "Sex in American Society." Some other topics that have been discussed by the club members are "The Conflict in South Viet Nam" and "The 1964 and 1965 Civil Rights Acts."

Last October during the week-end of the twenty-second through the twenty-fourth the Students of Social Science Club sent three delegates to the Fifteenth Annual Northern Illinois Intercollegiate Council on Human Relations Conference. The conference was jointly sponsored by the Intercollegiate Council on Human Relations and the National Conference of Christians and Jews. The conference was held at George Williams College camp in Lake Geneva, Wisconsin.

Students and faculty crowd the auditorium for the Students of Social Science assembly.

Rabbi Morris M. Hershman of the Joliet Jewish Congregation addresses the assembly.

Father Joques Epple, O.F.M., Chaplain at Lewis College, speaks on the implementation of brotherhood.

Student Government Trains Future Leaders

Members of the Student Council are—Bottom row, (l. to r.): Sharon Williams, Sharon Dirker, Carole Corniels, Rachael Grant, Marlene Goodale, Rose D'Alessio, Marge Sauer, Ken Bazaar, Pam Scriber Andrea Boolman, Cindy Ringo, Joyce Erickson, Rosemary Petrone, Judy Lutz. Top row: John Knutson, Dave Henderson, Larry Bazaar, John Tomasko, Neal Benham, Jim Smyder, Don Lewis, Tom Terlep, Jim Slouf, Art Stanford, Bruce Smit, and Mr. Zaida, sponsor.

Council officers are Larry Bazaar, Vice-president; John Knutson, President; and Sharon Williams, Secretary-Treasurer.

Student Government at JJC consists of Student Council and Summer Council. Members of the Student Council are elected in the fall for the entire school year. The task of the Student Council is to regulate the general activities and processes of the school. The Summer Council, whose members are elected in the spring, have the same duties except that this Council operates during the summer.

Today's Students Are Tomorrow's Leaders

Student Council president, John Knutson, in action at a weekly meeting.

Student Council members listen attentively as the meeting progresses.

Members carry on discussion during a Student Council meeting.

Social Council Plans Activities

Social Council members are Cathy Hoye, Jeanne Levek, Linda Bruggeman, Kay Booras, Jim Smyder, Mr. Zaida, Dave Farmer, John Knutson, Suzi Pierson, and Jennifer Raddatz, Chairman.

Modern Dancers Practice

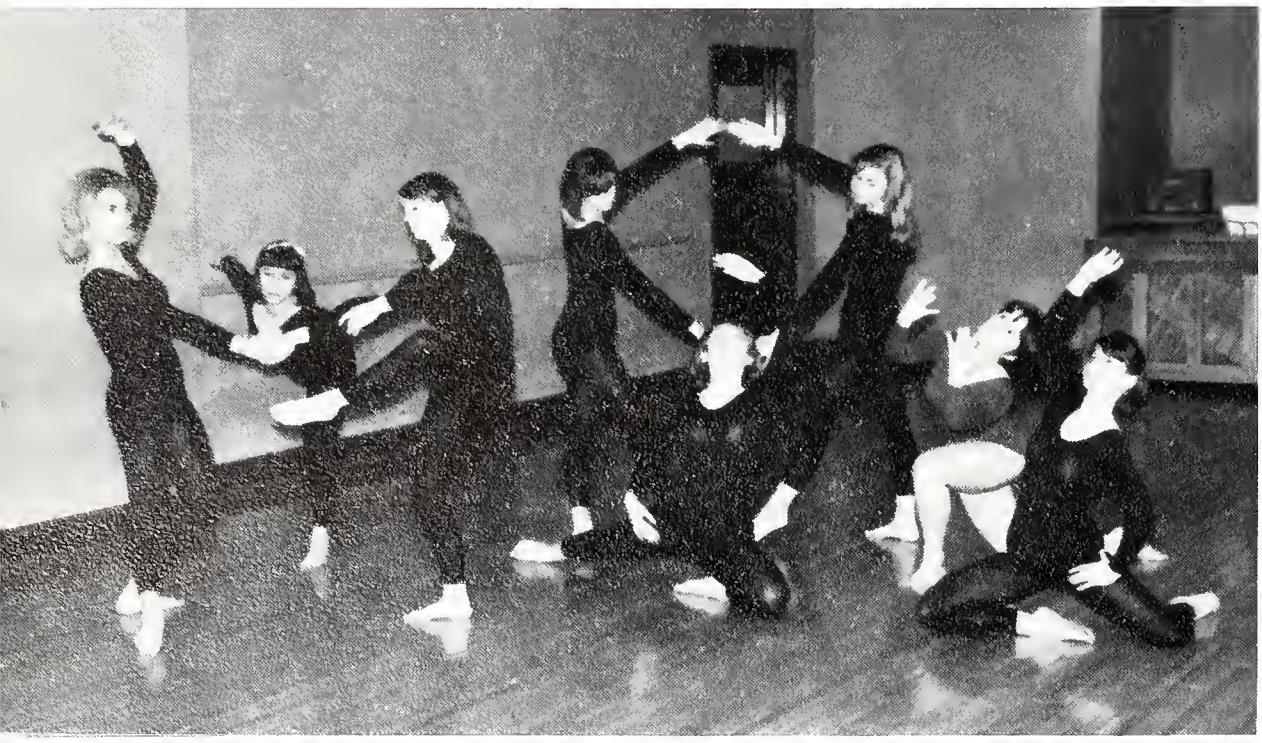

Orchesis members, under the direction of Miss Vera Thalrose, are Linda Pratto, Pat Pershey, Candy Powell, Elizabeth King, Dawne Sedlack, Dorothy Ostifin, Lenette Hertz, and Maureen Baillies.

Spanish Students Learn Spanish Culture

Spanish Club members—Front row, (l. to r.): Sylvia Ponce, Pam Scriber, Marge Sauer, Flip Jerzycke, Mrs. Hornvale. Back row: Charles Meyer, Dave Kramer, and Tom Newberry.

CCC Promotes Controversial Discussion

Two CCC members, Joan Liberator and Tom Saathoff, talk with Mr. Stobart, sponsor.

The Cultural Cinema Club was born in the middle of the spring semester in 1965. Its founders believed that movies were a good device for stimulating student-faculty discussions on subjects of a general educational nature. In September of 1965, the club's first complete semester of activity, nine programs were presented. There were two student panels, one faculty-student panel, three symposium discussions led by faculty members, and two informal discussions led by students following the films presented. *A Raisin in the Sun* drew the largest crowd and *Forbidden Game* the smallest. The season drew almost six-hundred people. The spring semester was organized around the theme of alienation. The club members and officers decided that informal discussions were more fruitful than other methods of discussion.

Engineers--Creators of Tomorrow

Engineer Club members are (l. to r.) Bob Childress, Louis Randolph, Phil Riley, A. H. Kahn, Joe Bozic, Darryl Burris, Larry McNeil, Dave Horwath, Jim Harper, Gary Hangi, Mike Naus, Dave Charnicky, Frank Gasperich, Joe Alcamo, Bob Kippel, Tom DeHeer, Wilbur Liein, Dick Manthei, Ron Kuchmek, Terry Severson, Doug Farrel, Ray Aultz, Paul Gualdoni, Bob Couch, Jim Wellman, Jim Kenman, Jim Ziech, Charles Jerzycke, Robert Willis, Ed Deloria, and Mr Keagle.

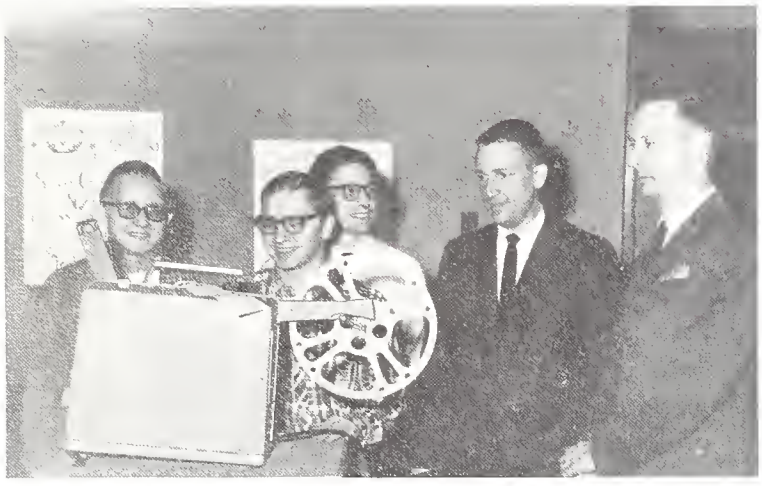

Here Mr. Keagle and a U.S.A.F. representative chat at one of the Engineers' Club meetings.

Through professional association, films, talks, inspection trips and publications, the Engineers' Club attempts to bring to the student members a fuller understanding of the profession. Mr. Pryce Keagle, sponsor, assists in carrying out that purpose. Also, the meetings give students an opportunity to exchange ideas and report observations.

Some of the club members wait patiently for their meeting to begin.

Chess Club--The Right Move

Members of the Chess Club are—Bottom row, (l. to r.): Jim MacNamara, Harry Longton, Roy Fleet, Diane Sandahl. Second row: Rose D'Alessio, Shari Lyons, Joan Smith, Karen Onn, Marge Janowski. Top row: Larry Sullivan, Walter Brown, LeRoy Wallin, John Pezzl, Charles Rink, and Rick Czimmer.

To make the right move at the right time is this player's goal.

Students With An Artistic Touch

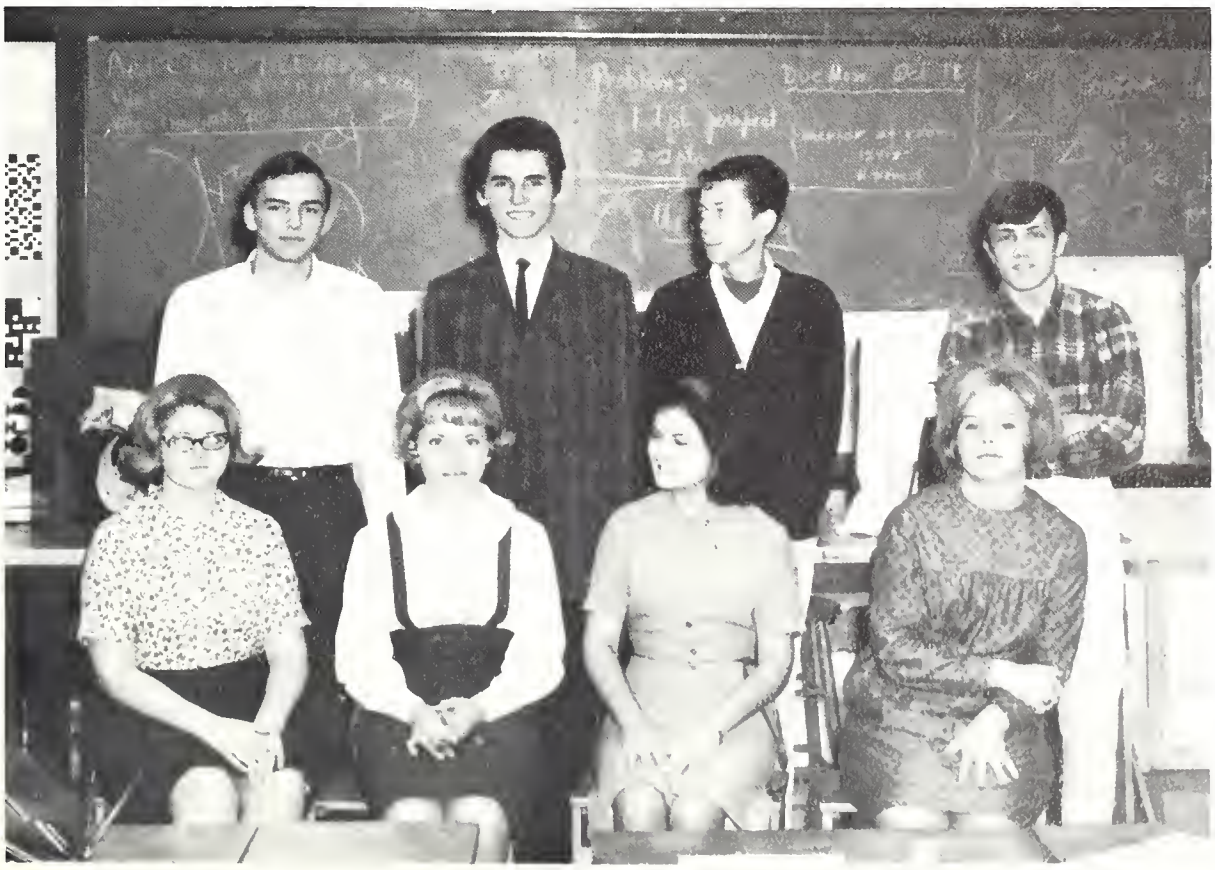

Members of the Art Club are—Bottom row, (l. to r.):Bonnie Wrobel, Pat Hill, Carol DiDesiderio, Margaret Purdy. Top row: Rick Smolich, Jim Smith, Tony Owen, and George Fulton.

Student Agriculture Association

Freshman agriculture students are—First row, (l. to r.): Tim Layden, Larry De Neve, Dave Grimes, Larry Behrends, Chuck Hanley, Gordon Johnson, Duane Harms, Chuck Body. Second row: Dave Linden, Greg Reiter, Tom Winter, Larry Carder, Gordon Johnson, Don Ramett, Ron Smith, Larry Hargrave, Dan Trainor. Third row: Mr. Kuster Mr. Boudreau, Dennis Schmeckpeper, Gary Emmett, Gene Potter, Paul Buck, Dave Gualandi, Larry Taylor, Ivan Spaid, Ken Knoflock. Fourth row: Dean Pederson, Danny Rick, Steve Sterm, Steve Riskedal, Lynn Leifheit, Lloyd Christiansen, Nelson Pottinger, Bob Britt, Larry Gallagher, Glenn Gabel, Dennis Webster, Mr. Siebel, Mr. Jergens. Fifth row: Dave Brown, Steve Kuhn, Jim Jacobs, Jim Johnson, Ernie Ratcliff, Dave Pennington, Gene Bogner, Dave Wunsch, and Bob Polek.

Some freshmen students are shown leaving an agriculture meeting.

Agriculture Stimulates Incentive

Sophomore agriculture students are—First row, (l. to r.): Dave Phillips, Jim Ramseyer, Dick Tindall, Dallas Good, Bob Thompson, Dave Kinsella, Scott Buck, John Nienhuis, Don Carlson. Second row: Bob Kampe, Mike Kleen, Roger Cook, Rodney Block, Stan Yordy, Bob Jarboe, Bill Grimes, Tom Wlikey. Third row: Mr. Boudreau, Mr. Kuster, Bill Barr, Dave Westphal, Steve Peters, Bob Christian, Mike Stogan, Dan Olson, John Rowley, Doug Miles, Mr. Siebel, and Mr. Jergens.

Notetaking is very important to agriculture students.

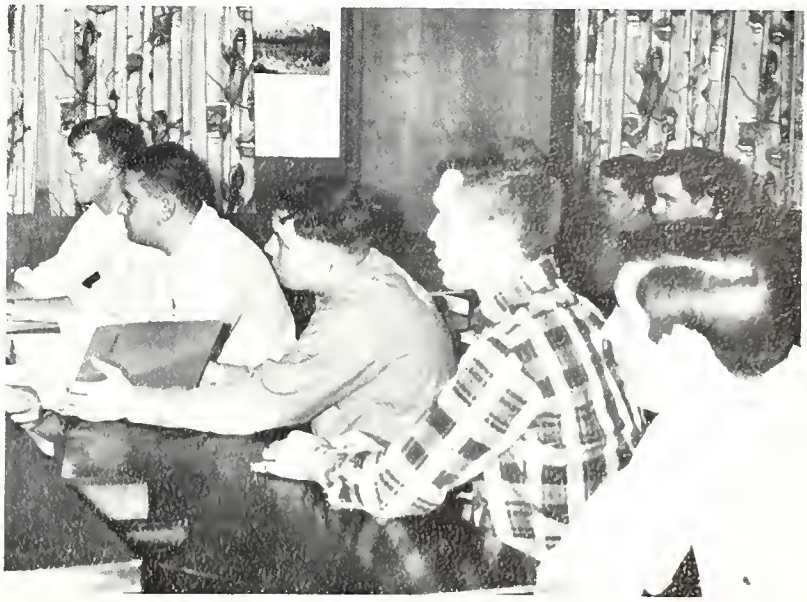

Strict attention is paid as agriculture boys listen to class lectures.

JC Players Provides Dramatic Interest

Members of the JC Players are—Bottom row, (l. to r.): Peggy Doka, Celesta Jurkovich, Andrea Bowman, Judy Reed, Joan Libertor. Second row: Bonnie Schoenknecht, Linda Ahrens, Bonnie Fleming, Marie Baiteger, Margaret Beebe, Kathy Higgins, Carol DiDesiderio. Third row: Mr. McCarter, sponsor, Greg Bennett, Jean Sullivan, Tony Owen, George Fulton. Fourth row: Bill Engle, Tim Egley, Jim Gregg, Charles Benson, Bill Enix, and Frank Desiderio.

Dedicated to the performance of the serious and the humorous, JC Players are solely responsible for dramatic performances at JJC. In December, this group sponsored and performed a series of one-act plays entitled *Sholom Aleichem.* In addition to the performances in school, this troupe performed for outside groups. Also, the Players produced a major production in early April, *Tovarich,* a play of Russian intrigue under the direction of Mr. Daniel McCarter. Through hard work the Players entertained others while acquiring a certain enjoyment which only a theatric can experience.

A comical scene from *Sholom Aleichem.*

Dave Farmer is telling Linda Ahrens some of the points of drama.

SEA Teaches To Teach

Members of SEA are—Seated, (l. to r.): Janice Matay, Dale Cooper, Cheryl Gunchin, Mary King, Rabert English, Sue Taylor, Candy Fisher, Gail Reinke. Second row: Mrs. Grace Brewer, sponsor, Jos Tanner, Diana Howard, Sandy Schaultz, Laurel Francis, Diane Sula, Mary Beale, Lynn Stanford, Karen Everett. Third row: Charles Benson, Judy Bakos, Barbara Sievert, Lynn Axelson, Linda Anderson, Pally Jerabek, Pam Lenci.

Other members of SEA are—Seated, (l. to r.): Rosemary Fragale, Wanda Krupinski, Judy Johnson, Mary Lynn DeRosa, Karen Engelman, Sahron Grew, Nancy Hahn, Pat Riley, Judy Rhind. Second row: Joan Volmer, Mary Arthur, Carol Cohil, Rita Eipers, Sylvia Ponce, Margie Roygel, Karen Vollroth, Kathy Wawczak, Pam Scriber. Third row: John Rowley, Nancy Porick, Karen Becker, Kathleen Labeda, Kathy Simms, Penny Apgar, Kathy Mize, Darlene Minuth, Celia Hoffman. Fourth row: Mark Corwin, Tom Hauert, Waune Puetz, Jeff Emerson, Hibron Morris, Jr.

The Student Education Association, under the sponsorship of Mrs. Grace Brewer, provides a stimulus for future teachers. SEA is an active organization which takes part in the all-school activities. By the use of guest speakers, films, and informal gatherings, the members learn the responsibilities and duties of the modern-day teacher.

The officers of SEA ride in the Homecoming Parade. They are, in the back seat, Cheryl Gunchin, Secretary-Treasurer; Robert English, President; Dale Cooper, Vice-President; Mary King, Alternate Student Council representative; in the front seat, Jeff Emerson, Student Council representative.

Students of Medical Sciences

A few of the SMS students model their new sweatshirts. Front row, left to right: Dennis Haggerty, President, James Slouf, Student Council Rep., Tom Brummund, Beverly Vancil, Jane Vercellotti, Marg Sauer, Bruce Smit. Middle row: Ron Johnson, Ron Hartley, Bob Horan, James Hemphill, Pat Bannon. Back row: John Danielson, Vice-President, Tom Pinn, Lothar Perignon, Jim Carlin, Robert Alberico, and Paul Gabel.

Don Neal, an alumnus of JJC and SMS, demonstrates to SMS members at a meeting the art of restoring a person's body for burial.

Stimulate Scientific Study

Don Neal, alumnus of SMS, demonstrates restorative art to present SMS members.

Students of Medical Science is an organization of pre-professional students and alumni of Joliet Junior College in all the medical and paramedical science curricula, designed to provide recruitment and orientation and to direct advancement while in college, by working in medical and research institutions and clinics and by visiting medical and science schools and institutions throughout the Chicago area. SMS is also instrumental in community service and other aspects, including social activities.

SMS members are—Standing, (l. to r.): Tom Brumund, Grant Larson, Jane Eckman, Jim Wheeler, Cheryl Kosmerl, Bruce Smit, Lynda Davis, Jackie Bossom, George Beverly, Pat Bannon, John Honiotes, Ron Hartley, Bob Campbell, Paulette Rogel, John Danielson, Bob Horan, Lothar Perignon, Mark Teipel, Tyrone Thomas, Jane Vercelotti, Wayne Watson, Bob McCulough, Linda Malker, Mike Lagen, Pat O'Brien, Jim Lang, Phil Kouchoukos, Frank Mackovic, Mike Haberkorn. Seated: Luci Corsetti, Student Council representative; Jim Slouf, Vice-President; Kathy Greenman, Secretary; Jim Hemphill, President; and Dennis Haggerty, Treasurer.

Phi Beta Lambda On The Move

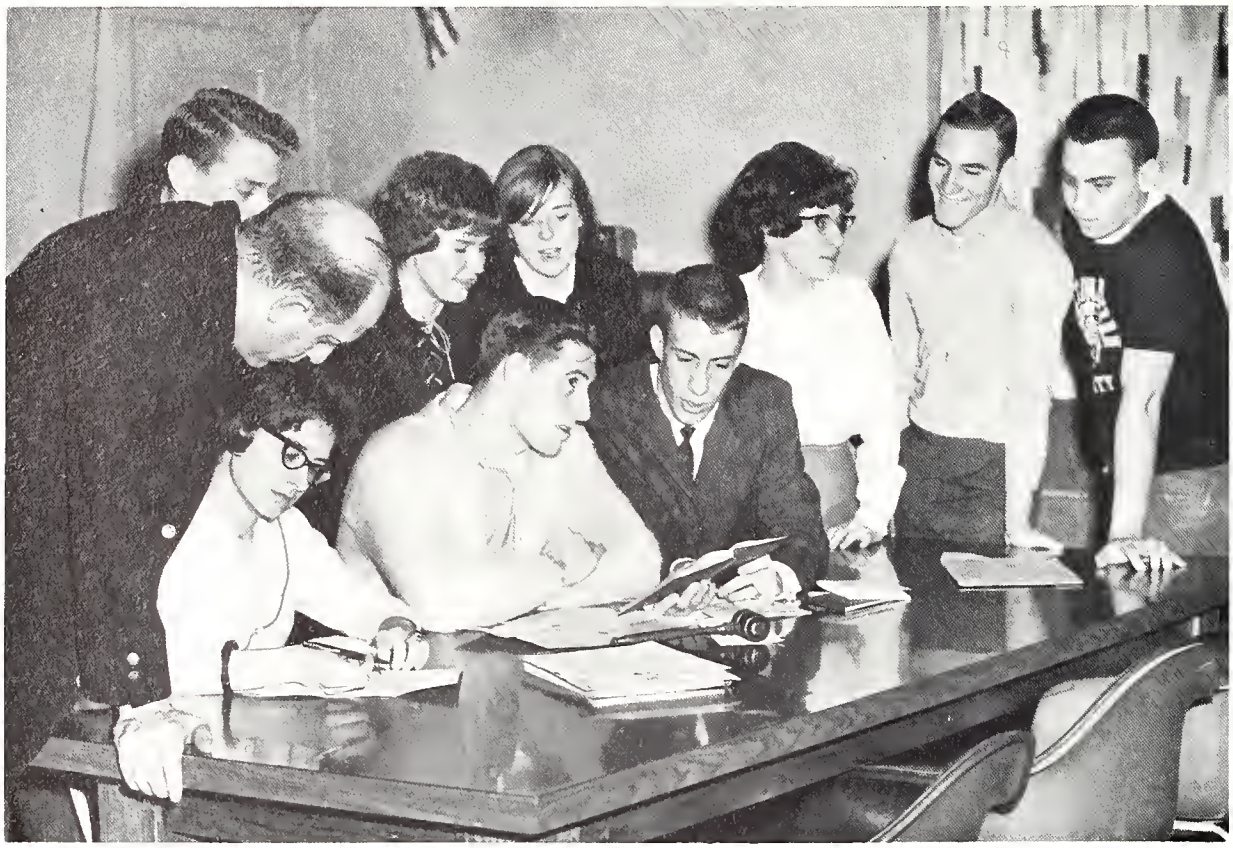

Business Club members are (seated) Judy Rhind, Robert Newberry, Jeff Emerson, (standing) Mr. John Corradetti, Mike Leary, Marilyn Merton, Sheri Nieland, Sharon Dirker, Tom Gross, and Jerome Dobroszczyk

Phi Beta Lambda, the JJC chapter Business Club, is sponsored by the National Educational Association. The club encourages improvement in scholarship and strengthens the confidence of young adults in themselves and in their work. The Club's purpose is to provide the experiences essential in the areas of leadership, cooperative enterprise, economic understanding, and professional development. Phi Beta Lambda is the first Greek letter professional organization on the campus.

Sharon Dirker, Judy Rhind, and Marilyn Merton enjoy refreshments during a short break at a meeting.

As Sharon Dirker, Judy Rhind, Marilyn Merton, and Sheri Neiland make themselves comfortable, Bob Newberry assures them that the movie they are about to see will be very informative.

Riding The Slopes--The Ski Pack

Members of the newly-formed Ski Pack are, seated, (l. to r.): Dave Farmer, Judy Lutz, Maureen Baillies, Marge Sauer, Linda Pratto, and Sue Lingrel; standing, John Knutson, John Tromp, Ron Silc, and Tom Lois.

Feminine Fun Is WRA

Members of the WRA are, top row, (l. to r.): Irene Wise, Linda Anderson, Diana Jelenich, Vicki Jones; middle row: Elizabeth King, Kathy O'Connell, Diana Whitman, Marge Sauer, Linda Nicholson, Pat Pershey, Cheryl Westbrook; bottom row: Kathi Holland, Pat McClain, Dawne Sedlak, Jean Frank, and Debbi Ostafin.

Our Future Journalists

Press Club members are First row (l. to r.): Faye Lynn Johnson, Ruth Converse, Polly Jerabeck, Pat Persey, Shari Lyons, Sue Lingrel, Jere Jurewicz, Sherry Cochran, Pam Scriber, Kathy Wawczsk, Sharon Williams, Pat DeGries, Rachael Grant, Linda Bruggeman, Irene Presey, and Mrs. Stewart. Second row: Dan Stanick, Dan Kelly, Chuck Benson, Bonnie Miller, Lynn Stanford, Mary Lou Prieboy, Ken Stubbs, Frank Ninos, Mona Hillsabeck, Bonnie Flemming, Judy Paul, and Mr. Burke.

The Press Club of Joliet Junior College consists of members of all the publications' staffs at JJC. Its purpose is to maintain a smoothly running publications department and to gain for the member a better knowledge of journalism. This is accomplished by the discussion at weekly meetings of problems that arise during the production of the various publications. During the school year, the Press Club undertakes many activities. The club has sponsored dances, sold school supplies, and in general has been of great service to JJC.

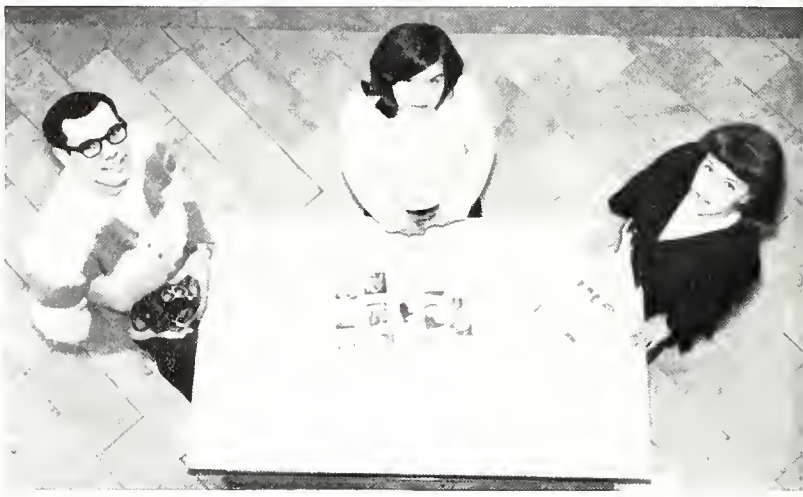

Press Club officers are Dan Kelly, President; Sharon Williams, Secretary-Treasurer; Pam Scriber, Vice-president.

Mrs. Stewart, Press Club sponsor.

Here Press Club members take part in a club meeting.

The Shield

The *Shield* staff, from left to right: Dan Kelly; Celesta Jurkovich: Mona Hilsabeck; Pam Scriber; Judy Lutz, seated; Kathy Wawczak; Sherry Corcoran; Sharon Williams; Marg Sauer; and Dan Stanick.

Mr. Burke, faculty sponsor of the *Shield*.

Shield staff members go over and discuss the cover design and the format of the *Shield* of 1966. Seated clockwise are Frank Ninos; Polly Jerabek; Faye Johnson; Dan Stanick; and Rachael Grant.

The Shield Staff In Action

Dave Farmer watches as Marlene Goodale puts the finishing touches on a yearbook page.

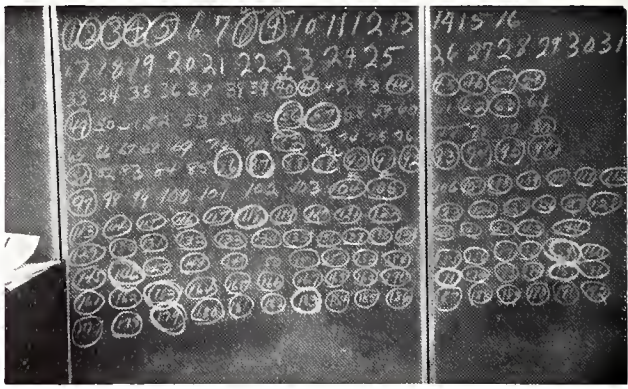

Circled numbers show the progress of the yearbook.

Dan Stanick and Bonnie Miller try to decide which picture to use.

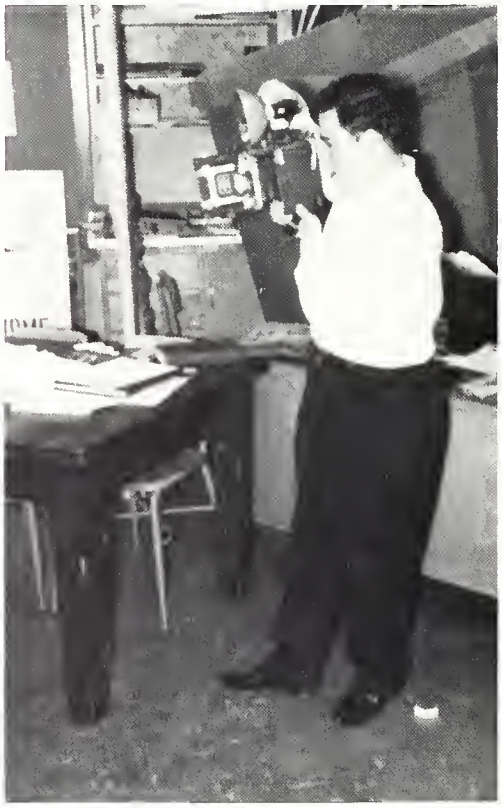

Mike Mahoney, one of the *Shield's* photographers, takes a picture.

Sharon Williams and Dan Stanick write copy for the *Shield*.

"Are you sure we have enough copy?"

Blazer and Contemporary

The *BLAZER* staff, Mona Hilsabeck, John Nicholson, Marge Sauer, Tom Hajek, and Mr. Warman, sponsor, take time out from their busy schedule to pose for a picture.

Mr. Warman, *BLAZER* sponsor, relaxes between deadlines.

Marge Sauer and Dave Farmer, co-editors-in-chief of the *BLAZER*, check some copy that will soon be sent to the printer.

CONTEMPORARY staff members Tom Bojeski, Philippa Jerzycke, Celesta Jurkovich, and Phil Kouchoukos relax after their completion of JJC's literary magazine.

This Is The Spirit Behind

Displaying a "V" for victory are J.J.C. cheerleaders (l. to r.) Sally Horschler, Kathy O'Connell, Maureen Baillies, Roger Manke, Diane Hartshorne, Jean Jackson, and Rachael Grant.

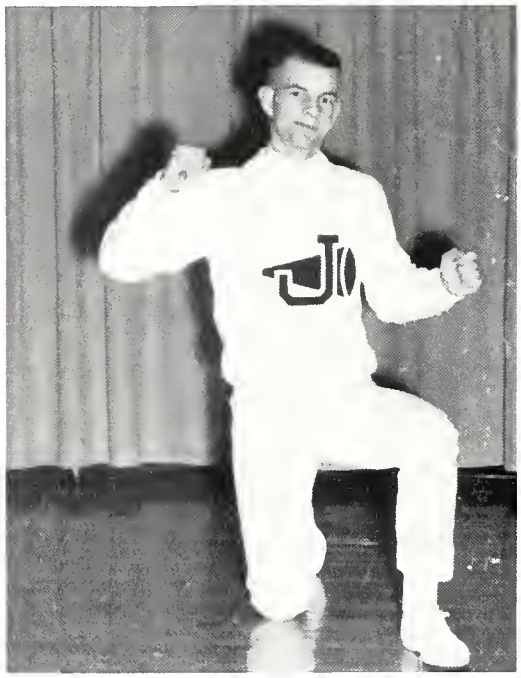

Roger Manke

Co-captains, Sally Horschler and Rachael Grant

The Athletic Cause A JJC

Rachael Grant

Diane Hartshorne

Sally Horschler

Maureen Baillies

Kathy O'Connell

Jean Jackson

SPORTS

JJC Netmen Compile

Terry Gray smashes across the net to gain a lead over his opponent.

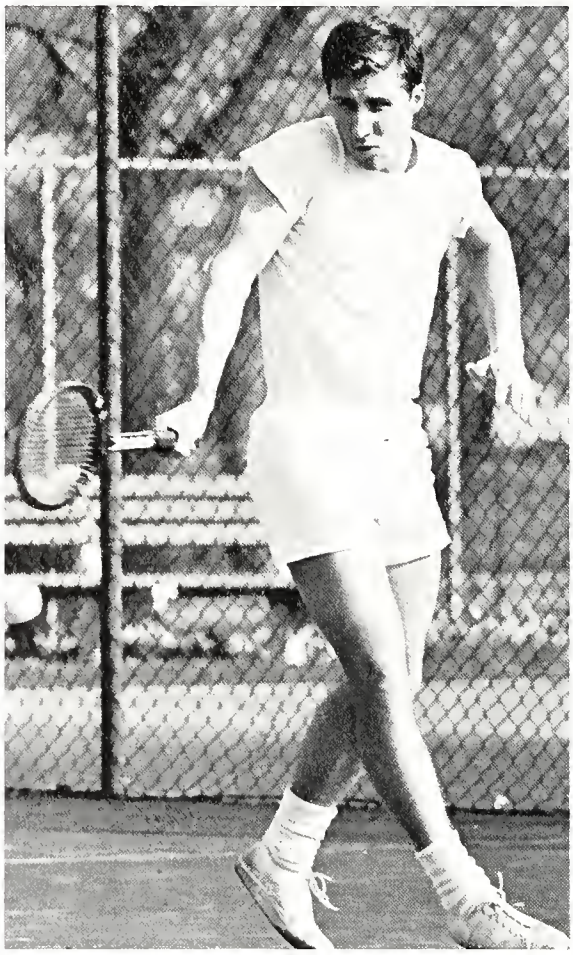

Craig Cameron demonstrates a unique tennis form.

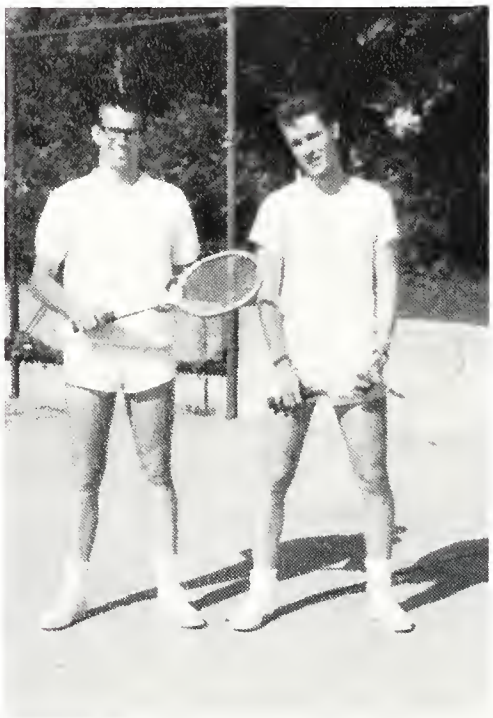

Lee Bettenhausen and Al Langley contemplate next week's upcoming game.

Fine Team Record

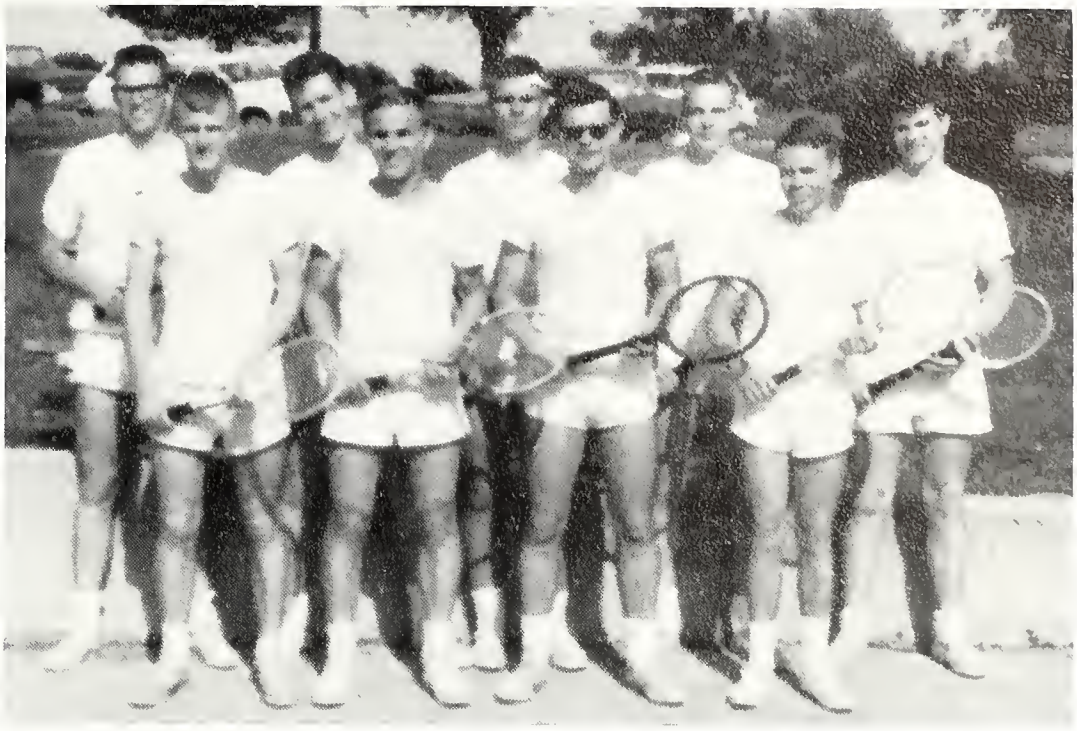

Front row: Ken Skinner, Rober Balog, Terry Gray, Bob Gimpel. Back row: Lee Bettenhausen, Al Langley, Rich Larson, Richard Pearson, Al Skwira.

Although our tennis team took no honors last season, we have greater hopes for them this year. Past performances by prospective members of this year's team gives promise of a very successful season.

Coach Frank Blum rests after a hard practice session.

Region IV State Champs

Front row: Bob Hill, John Paul, Earl Maxwell, Harry Resis, John Killian. Second row: Bob Fitzer, Mike O'Brien, John Weilgosz, Bob Keeffer, Bob Rocks. Third row: Tom Kosmerl, Jack Mackender, Coach Bell, Pete Fulton, Bernie Valek, Jerry Klover.

JJC . . .	1	Lyons	0
JJC . . .	6	Lewis	16
JJC . . .	1	Lewis	13
JJC . . .	6	Morton	1
JJC . . .	3	Elgin	11
JJC . . .	4	Stateville	12
JJC . . .	11	Wilson	3
JJC . . .	1	Thornton	3
JJC . . .	12	Amundsen	4
JJC . . .	7	Wright	9
		Tournament Section II	
JJC . . .	9	Thornton	8
JJC . . .	10	Morton	9
		Region IV	
JJC . . .	7	Southeastern	2
JJC . . .	6	Lincoln	5

Baseball at JJC last year saw smashing success. Taking first place in both the conference and state, the Wolves went on to Iowa and the North Central States contest to finish second.

Homerun In The Making

Get ready . . .

Here she comes . . .

There she goes!!

Another homerun made for the Wolves by Jack Mackender.

The Wolves had another successful season on the gridiron this year, coming in second place in the NJCAA Conference. Several members of our own football team climaxed the year by being placed on the all-conference teams. Team Captain was John Goode. Most Valuable Player and also winner of title "All-American" was Mike LeGrand.

JJC	0	N. Central	21
JJC	0	Thornton	6
JJC	24	Wright	6
JJC	13	Wilson	28
JJC	0	Morton	7
JJC	6	Ill. State	0
JJC	24	Thornton	6
JJC	13	Wright	7

JJC Wolves display football "Knowhow."

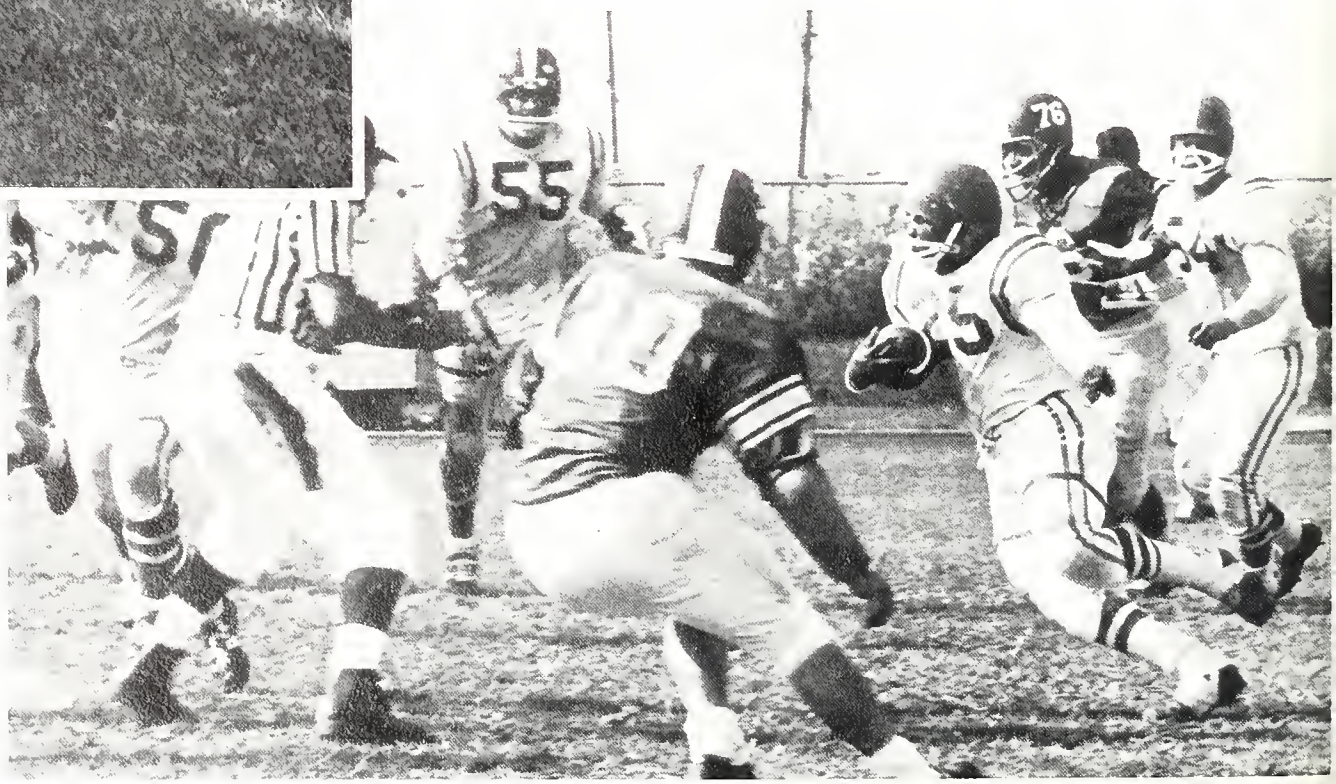

Build Strength In Grid Force

Front row: Gualandi, Pierce, Rogers, Manferdini, Hennings, Barber, Van Houbalt, Mgr., Skole, Pranga, Strand, Hooper, Varland, Emerick. Second row: Bazaar, Thompson, Cikling, Phillips, LeGrand, Mackey, Lennan, Henderson, Smyder, Lucky Giovani, Scraggins, Caplea, Head Coach Gil Bell. Third row: Farmer, Benham, Bossom, Gates, Burke, Keeffer, Hajek, Goods, Brown, Burbank, Bolsgnani, Lustic, Kuban, Good, Asst. Coach Ace Jerdee.

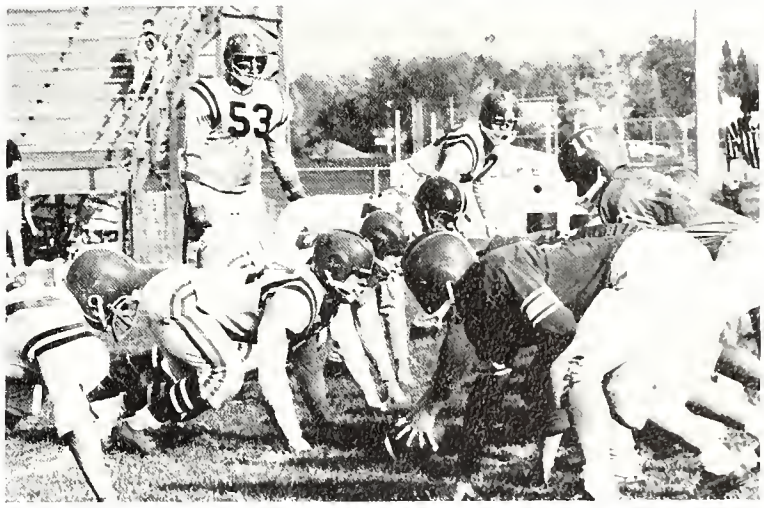

Goal Ahead

The Wolves (first row) Tim Layden, Jim Weakman, Rich Fevarro, Edd Brucker, and Larry Hansen (second row) Mr. Paul Siron, Assistant Coach; Coach A. A. Wills; Tom Moran; Larry Larson; Dave Miller; Dave Wills; Walter Niles; and Bill Ford.

Fast action spurs the Wolves on to a victory.

Is this a ball I see before me?

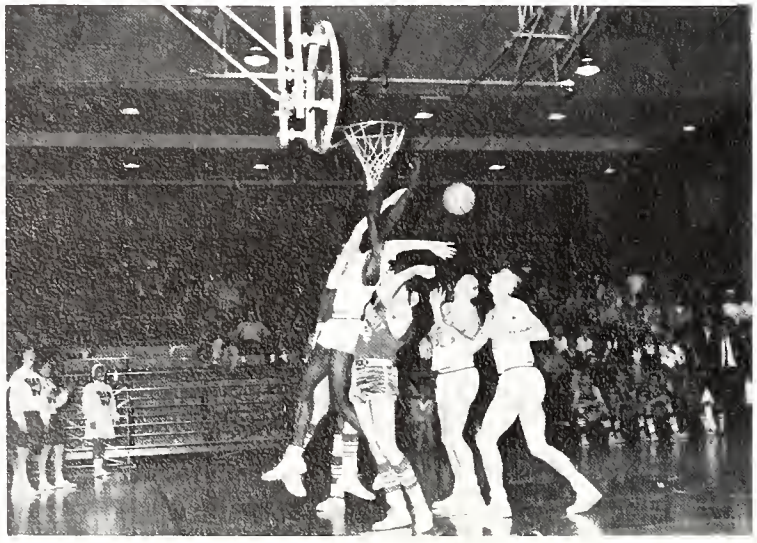

Ball aloft.

In Action

The Port Huron, Michigan Christmas Tournament was one of the highlights of the Wolves' basketball season. The Wolves enjoyed a Christmas gift that was well earned through many hours of arduous practice and rigid training. The Wolves grabbed a first place among teams who had stacked up an impressive record of 101 wins and only 7 losses in the previous year. Port Huron suffered the first loss on their own floor in the previous 55 games, and the Wolves braced themselves for even tougher competition after the New Year.

Results

Joliet	94	Chanute	75
Joliet	90	Wright	80
Joliet	102	Amundson	97
Joliet	76	Chanute	74
Joliet	129	La Grange	30
Joliet	101	Canton	92
Joliet	77	Lincoln	78
Joliet	96	Bloom	60
Joliet	105	Milwaukee Tech.	85
Joliet	91	Wilmar, Minn.	68
Joliet	91	Port Huron	88
Joliet	93	Marquette Frosh	92
Joliet	102	Morton	77
Joliet	97	Lincoln	83
Joliet	75	Wilson	101
Joliet	93	Springfield	85
Joliet	97	Moline	76
Joliet	83	Western Ill. Frosh	69
Joliet	86	Crane	76
Joliet	87	Marquette Frosh	79
Joliet	97	Elgin	53
Joliet	88	Western Frosh	78
Joliet	102	Ill. State Frosh	90
Joliet	88	La Salle	68
Joliet	98	Milwaukee Tech.	83
Joliet	77	Thornton	65
Joliet	71	La Salle	74

24 WINS 3 LOSSES

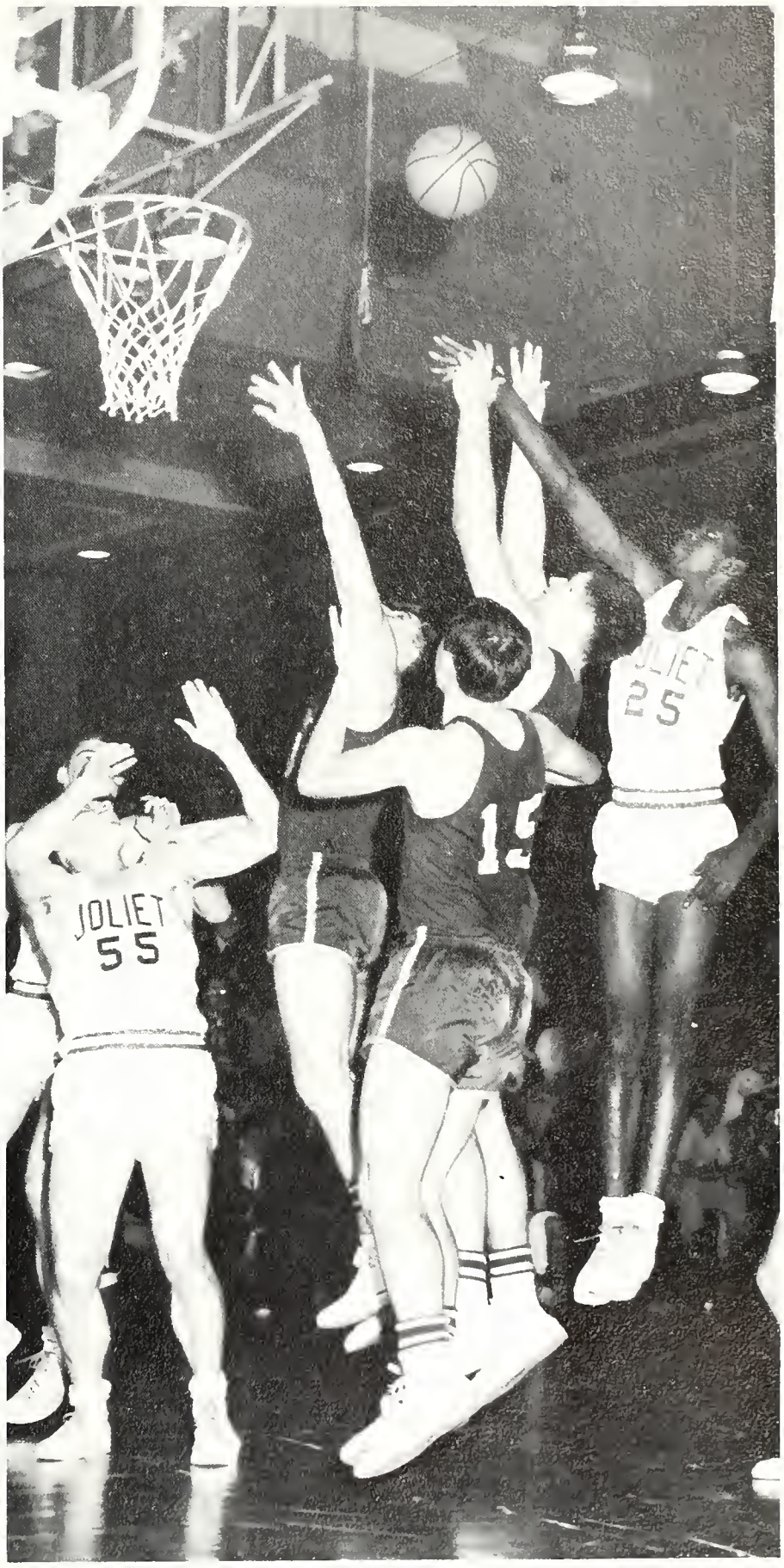

Center Bill Ford goes high to a make tip-in attempt in the 2nd half of JJC battle with Marquette freshmen.

Edd Brucker tries a long shot.

Action On

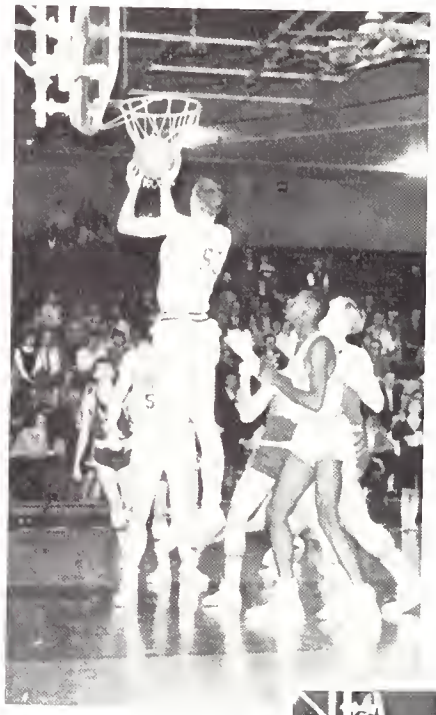

Once again the Wolves have the ball.

Wright players just couldn't keep up with our Wolves.

Bill Ford blocks.

The ball is up for grabs!

The Court

Bill Ford seems to be shooting from the stands.

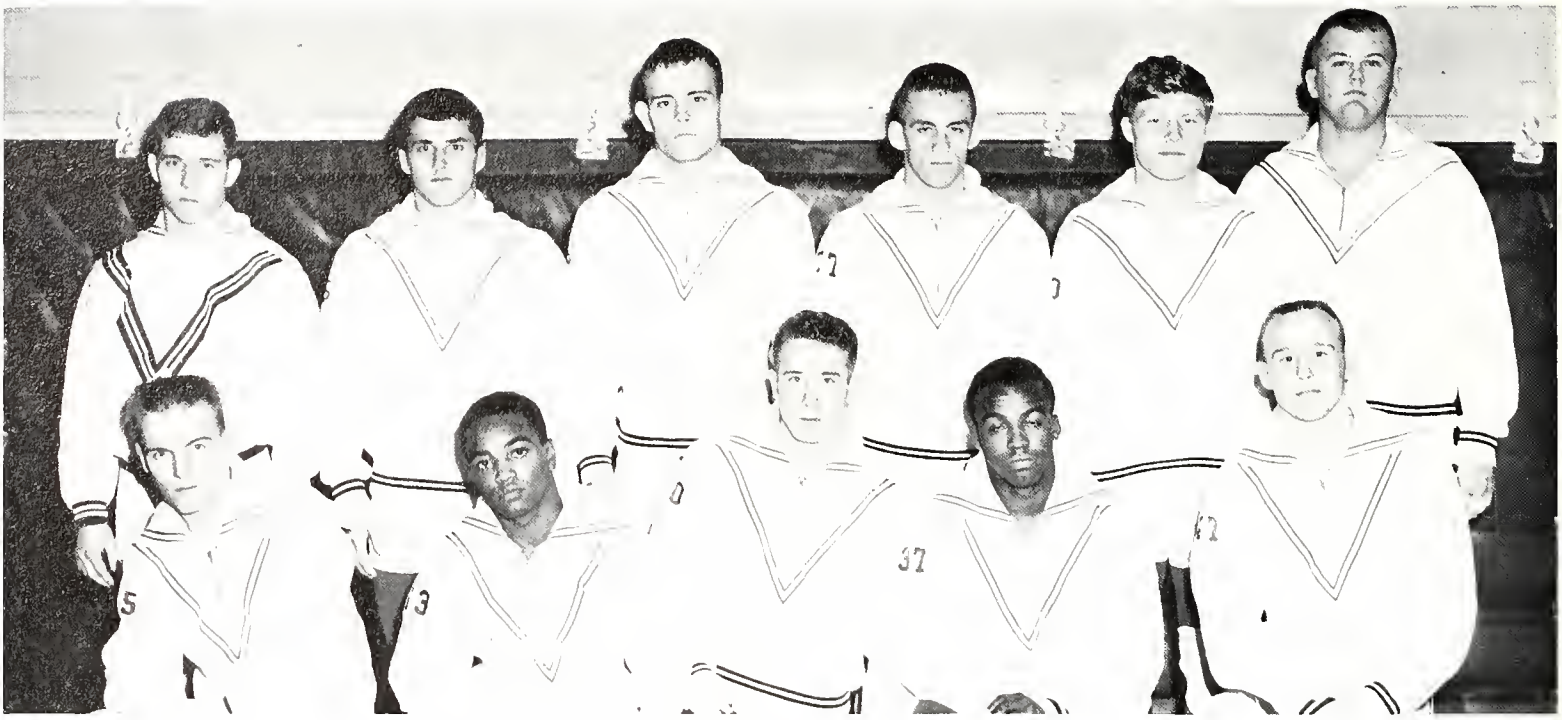

JJC wrestlers are, first row, (l. to r.); Ron Chaplin, Bob Shines, Fred Jorgenson, Cornelius Coleman, Steve Stachelski, second row; Bob Emerick, Chuck Roberson, Dan Wintersteen, Stan Strand, Bill Pranga, Kurt Gerdel.

Beginning the season, the Wolves' grapplers offered some fine prospects. With practice and determination, the Wolves finished the season with a fine surprise — fourth place in the National Tournament at Worthington, Minnesota. Enroute to the Nationals, the wrestling team easily defeated all competition as it captured the Conference and Regional Championships. Significant is the fact that nine Wolves placed in the National Tournament, a fete surpassed only by the entire team's superb effort.

RECORD

Wolves	30	Lewis	3
Wolves	41	Milwaukee	0
Wolves	30	Thornton	8
Wolves	35	Milwaukee	0
Wolves	40	Eastern Ill.	5
Wolves	37	Blackhawk	5
Wolves	33	Thornton	3
Wolves	23	Western Ill.	13
Wolves	39	U. of I., Navy Pier	7
Wolves	30	Northern Ill.	3
Wolves	24	Ill. State	8

1st Conference
1st Regional
4th National

Matmen

Steve Stachelski

Stan Strand

Coach Pillard

Dan Wintersteen

Terry Weber

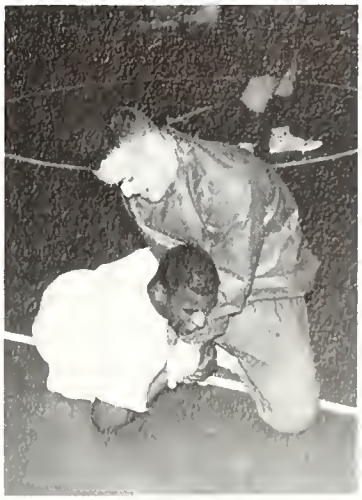

L. to R. John Foster and Frank D'Atri.

CLASSES

Jim Henderson
Vice-president

Judy Lutz
Secretary

Ken Bazaar
President

Freshman Class Officers

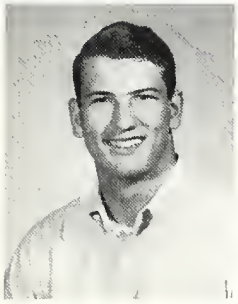

Elias Abboud
Bruce Albers

Susan Achterberg
Joe Alcamo

Jerome Adam
Patrick Allen

Thomas Adamson
Jacqueline Allen

Larry Agazzi
Richard Allen

Betsy Airs
Stanley Allen

John Ambrosini
John Ammer
Rudy Ammer

Dale Anderson
David Anderson
Dean Anderson

Class Of 1967

Don Anderson
Shannon Andrew

Don Anderson
Karen Angell

John Anderson
Jeanne Annis

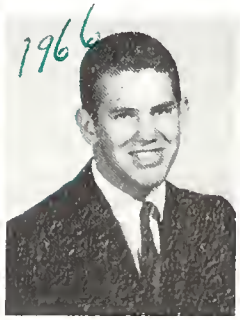
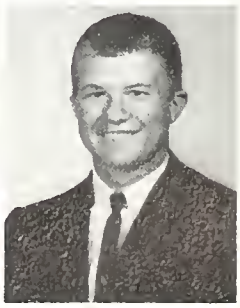

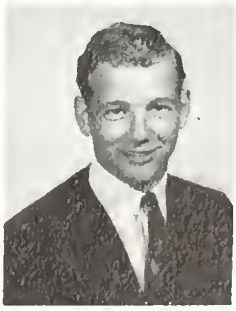

Linda Anderson
George Anthony

William Anderson
Roger Anzzolin

William Anderson
Penny Apgar

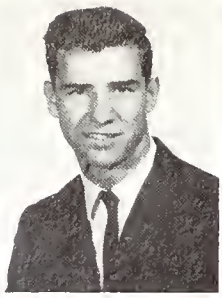

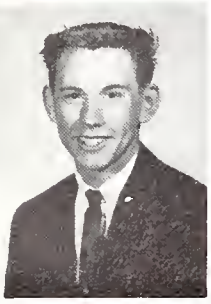
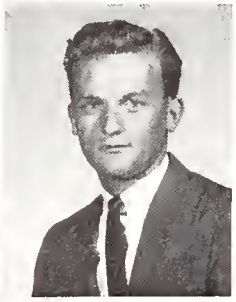

Mary Archambeault
Ed Arter

Richard Ariagno
Jeffrey Arthur

William Ariagno
Mary Arthur

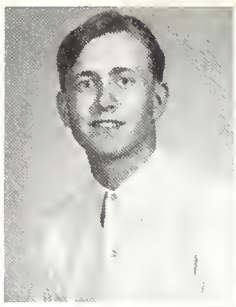

Terry Armbrust
Shirley Attaway

Martha Armstrong
Bob Aubry

Robert Arnoldi
Sandra Augustine

Lee Auguston
Raymon Aultz
Bob Ausec

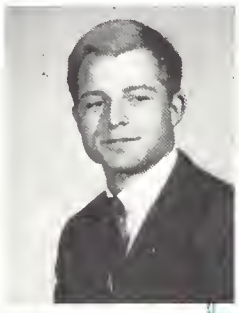

Lynn Axelson
Maureen Bailles
Bruce Baisch

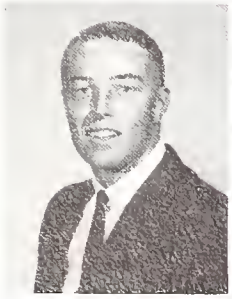
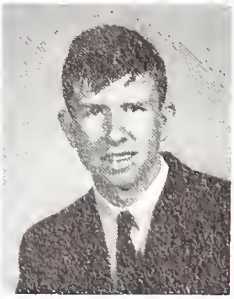
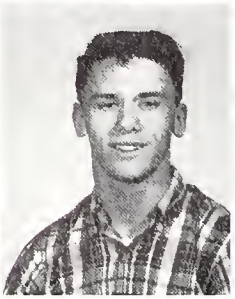

Marie Baitinger
Bill Ball

George Bajt
Ray Ballantine

Joseph Bajt
Louis Ballenger

Judy Bakos
Pamela Baller

David Ball
Joe Banas

Roger Ball
William Bank

Ralph Barajas
Arthur Barr

Catherine Baran
Jayne Barringer

Nancy Baran
Judy Barringer

Terry Barnes
Don Bartelt

Lenore Barney
Mary Ann Baskerville

William Barney
Gerald Bates

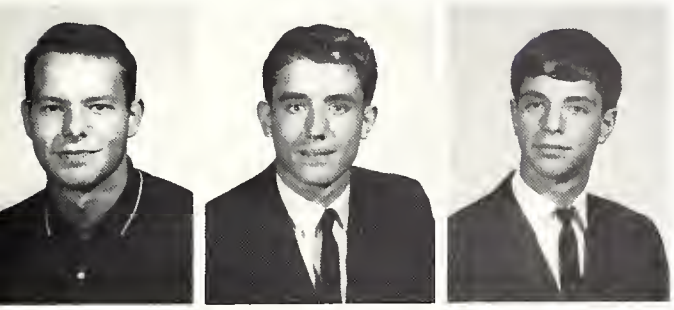

Larry Batis
Ceward Batson
David Batson

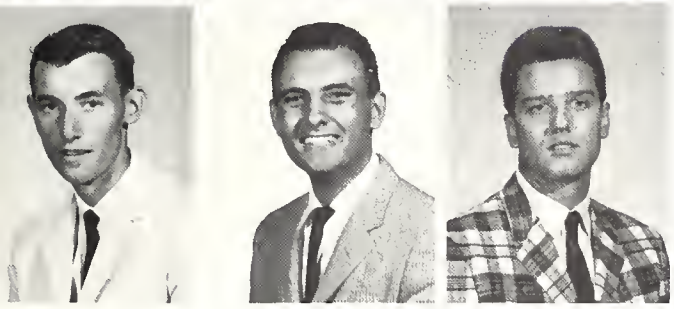

Russel Batson
Peter Bauc
Dennis Baudek

James Baudino
Myron Beckman

Raymond Baxter
Maggie Beebe

Ken Bazaar
Robert Behling

Lawrence Bazaar
Larry Behrends

James Beach
Dan Benedict

Karin Becker
Mary Lou Benedict

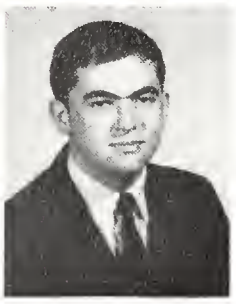

GregoryBennett
Carolyn Bertino

Carol Benson
Wallace Bettenhausen

Charles Benson
George Beverly

Robert Bergschneider
Sid Bick

Tony Bernot
Ron Biegon

Wayne Berscheir
David Bier

These Freshmen girls took advantage of the first social event of the school year--the fall picnic. Left to right are Pat Madden, Linda Nicholson, Judy Novotny, Pat Pershey, Rene Wise.

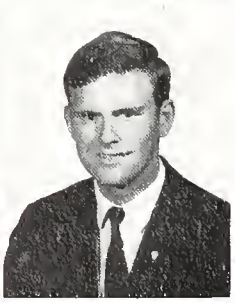

Patrick Bieri
Anita Blake

Robert Biernat
Freda Blasier

Melody Bishop
David Blatti

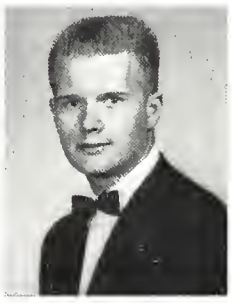

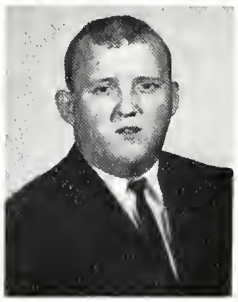

John Biske
Jackie Blizzard

Gary Bitzer
Ralph Blowers

Catherine Blackburn
Paul Bock

Phillip Bock
Louis Bolognani

Tom Bockstahler
Kay Booras

Charles Body
Darrell Borneman

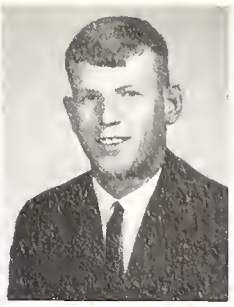

Paul Boettcher
John Borum

Marion Bogner
Jocquelyn Bossom

Barbara Bokoski
Carol Bowman

Gregory Boyer
Mary Boza
Nancy Bozic

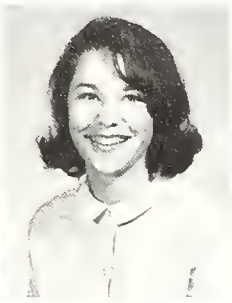

Ken Bozue
Ira Brainerd
Linda Breen

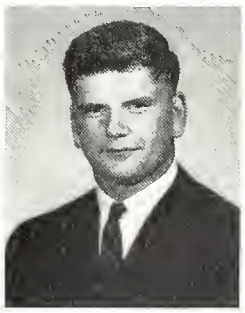

Sharon Brencich
Bev Briscoe

Ed Brenczewski
Bob Britt

Ray Brenczewski
William Brockman

Jackie Brereton
Don Bromberek

Robert Brewster
Larry Broske

Ron Briick
Bernadine Brown

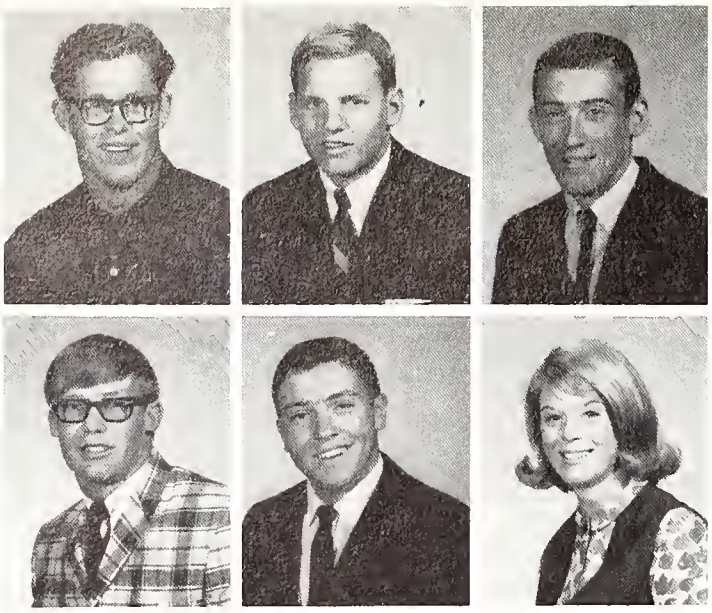

Dave Brown
Tom Brumund

David Brown
Robert Bruns

Jim Brown
Marna Bryan

David Browning
Philip Bryan

Linda Bruggeman
Jody Bryant

Darlene Brugnara
Joe Bryant

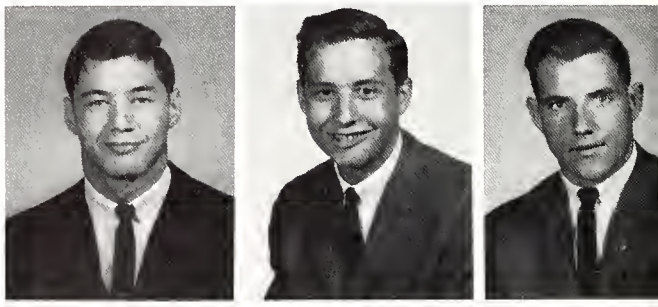

Ron Buccairelli
Thomas Buchar
Gary Burbank

Phillip Burford
Michele Burich
Edward Burke

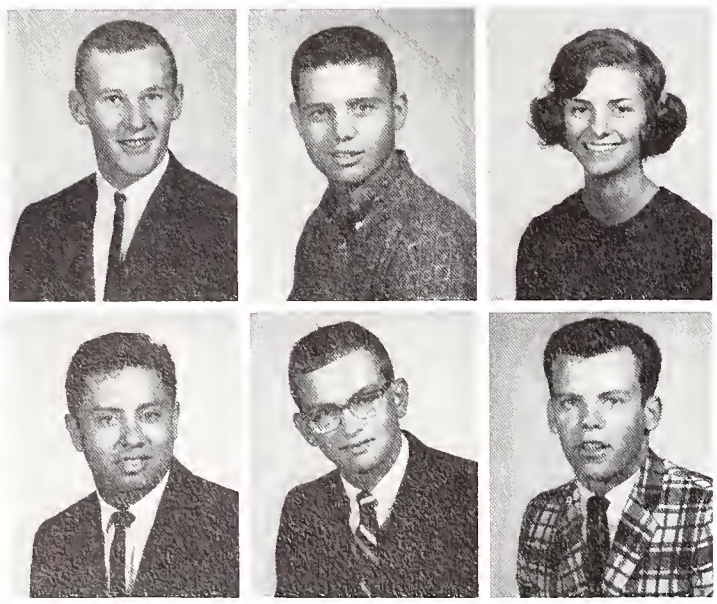

Charles Busch
Joseph Cabrera

Fred Bustin
John Cacello

Sue Butcher
Bill Cain

1966

Alan Butterfield
Daniel Campos

John Cabay
Sally Campos

Nancy Cable
Sheila Canada

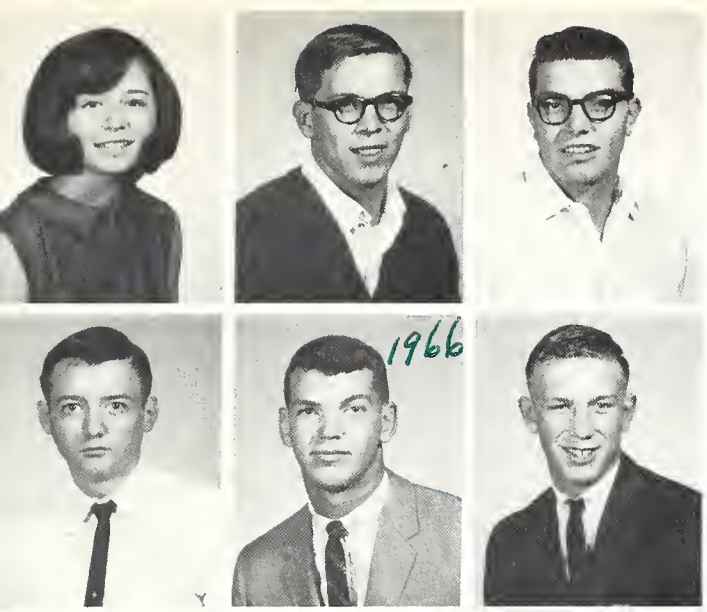

Mary Lou Cantwell
Robert Carey

Al Cap
Ronald Carloss

George Capista
Gregg Carlson

Larry Carder
Pamela Carlson

Colleen Carey
Ray Carlson

David Carey
Terry Carlson

Thomas Carlson
Kenneth Carter
Cliff Cavitt

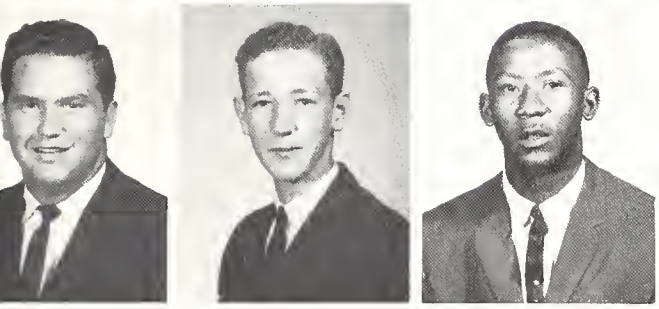

Jim Ceci
Ray Chally
Earl Chandler

Floyd Chandler
Tom Chellino

James Chaplin
Gerald Cheney

David Charnicky
Joe Cheshaveck

Lorraine Charrette
Alfred Chidsey

Frank Chellino
John Chrestman

Mary Chellino
Robert Christensen

Lloyd Christiansen
Sherrill Clark "Tom"
James Chronholm
JoAnne Clawenna
James Churchill
Derwin Cleveland

Barbara Clark
David Cline
Carolyn Clark
Thomas Cobb
David Clark
Carol Cohil

Using their best salesmanship abilities to persuade Irene Mikula to purchase a sweatshirt are Dan Benedict, Jackie Bossom, and Irene Wise.

William Cokeing
Connee Conner
Terry Cokeing
David Conroy
Cornelius Coleman
Ruth Converse

Thomas Colwell
Robert Coon
Ann Comerford
Dale Cooper
James Connell
Marty Coplea

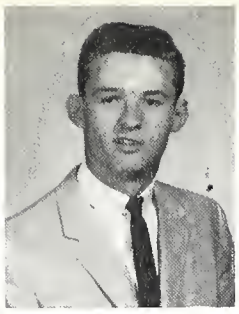
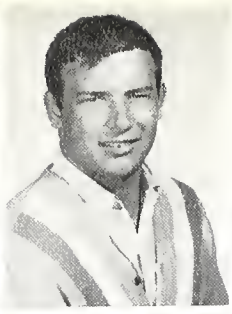

Carole Corniels
Richard Craig

George Corum
Joe Criscione

Tom Cotner
Lance Crivellone

Robert Couch
John Crobie

Gail Cox
Joe Crocher

Daniel Craig
John Crossen

Ray Crotty
David Culyat
Richard Cummings

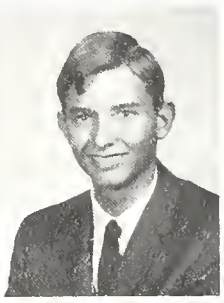

Cynthia Cunice
David Cunice
Julio Dada

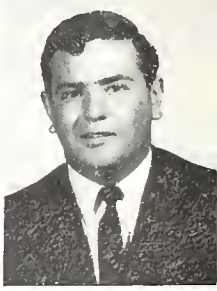

Rosemaryn D'Alessio
Frank D'Atri

Dorothy Danbury
Julie Daub

Jacki Daniel
Howard Davidson

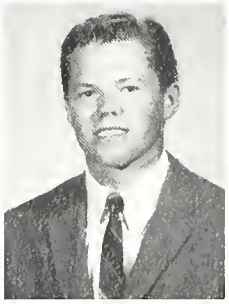

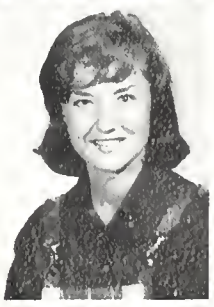
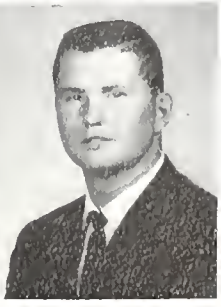

Cass Dapkus
Judy Davis

Joyce Dark
Leroy Davis

Kenneth Darley
Lynda Davis

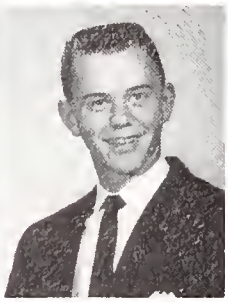

Particia Davis
Patricia DeGries

Paul Davis
Tom DeHeer

Tom Davis
Edward Deloria

John Dean
David Delrose

Diana DeBartolo
Linda Delrose

Ken DeCamp
Jeffrey Dement

Larry DeNeve
Thomas Dennison
Sharon DePra

Joseph DeRosa
Mary Lynn DeRosa
Frank Desiderio

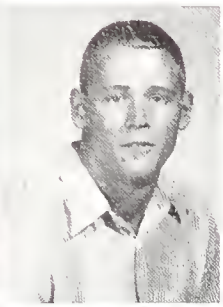

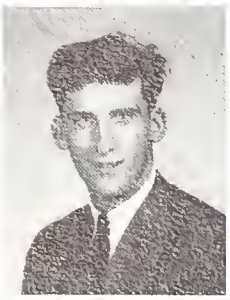

Carol DiDesiderio
John Dite

Craig Diehl
Sally Diveley

Sally DeYoung
Jerome Dobroszczyk

Donald Dillon
James Dodge

Grace Dimmick
Carol Dolasin

Sharon Dirker
John Dolinsky

David Dolnak
John Dorre

Richard Dolnak
Eddie Dorris

John Dolosic
Walter Doszak

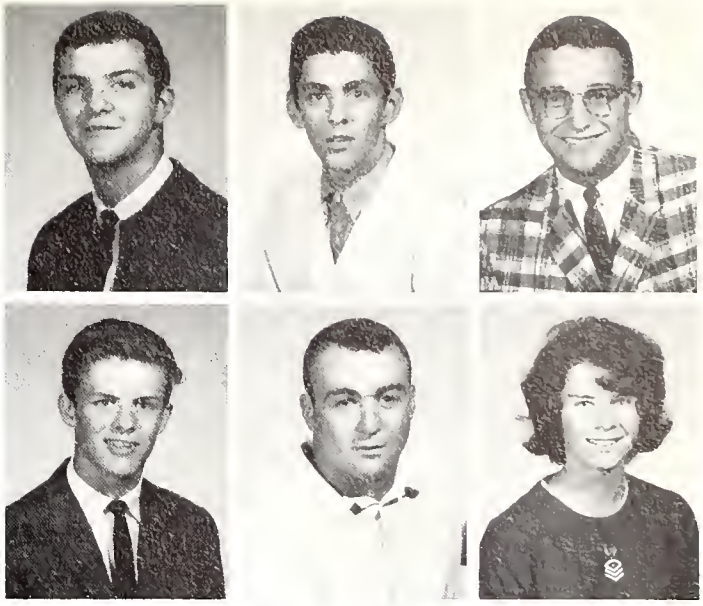

John Donahue
Terry Lee Doyle

Patrick Donnelly
Clifford Dreyer

William Dornick
Patricia Drick

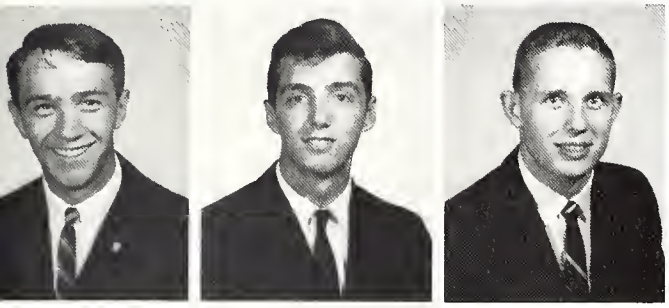

Michael Dubrovich
Andrew Dulka
Gary Duncan

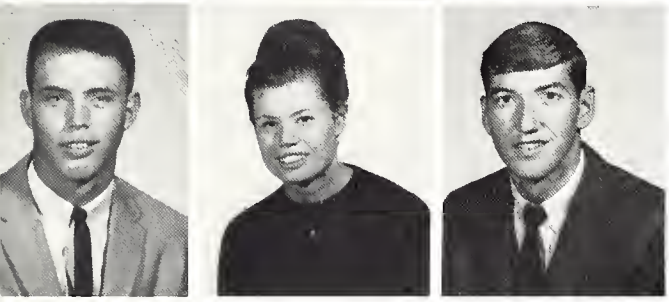

Kenneth Dunn
Lorraine Dwyer
Jim Eberhart

Jane Eckman
Donald Eibling

Fred Edburg
Juergen Eichholz

Diane Eden
Lynn Eicholzer

Robert Eden
Robert Eickhoff

Francis Eggenberger
Rita Eipers

Timothy Egley
Dennis Elias

Robert Elsen
Nancy Endrst

Bernard Elwood
William Encix

Nancy Emanuelson
Darold Engel

Robert Emerick
Kenneth Engle

Gary Emmett
Karen Engleman

Gilbert
Endeeavageh
Ronald Englent

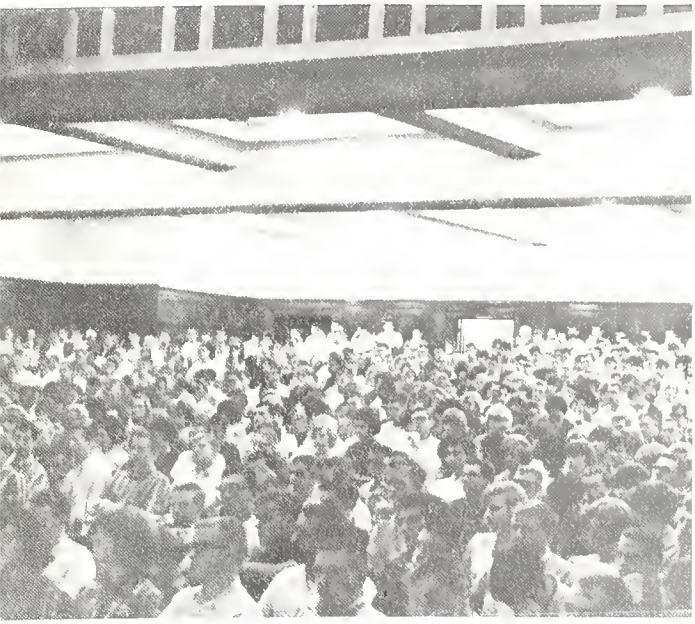

Freshman Orientation

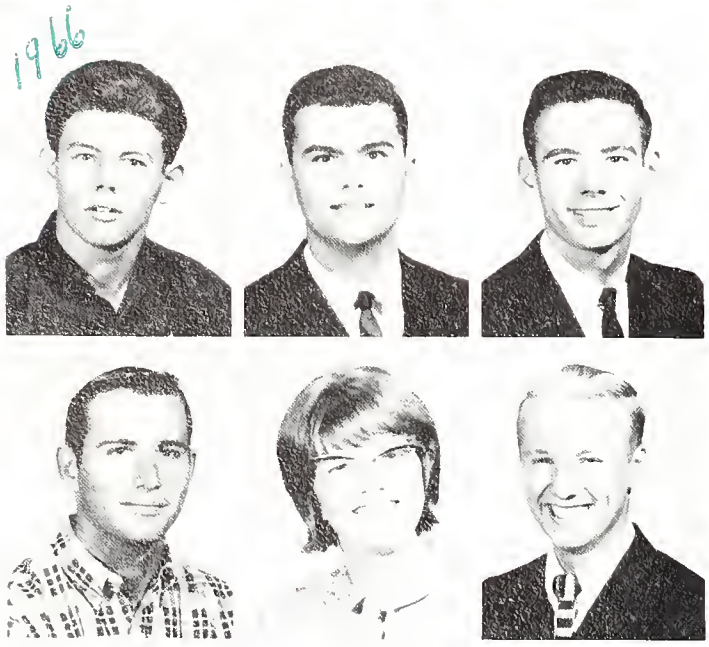

Kenneth Engstrom
Gary Evans

George Enich
Martha Evans

Joe Enich
Paul Evenson

Robert Eriksen
Gary Failing

Barbara Erikson
John Farber

Howard Etheridge
Ed Farnsworth

James Fasbinder
John Fillipo

Gwendolyn Favretto
Mickey Finck

Jeanne Feither
Janet Finefield

Rebecca Felix
Irene Fioritto

Felner Ray
Kevin Fischer

Don Ferrell
Shirley Fish

Charles Flagg
David Floyd
Henrietta Fogelsanger
N.L.

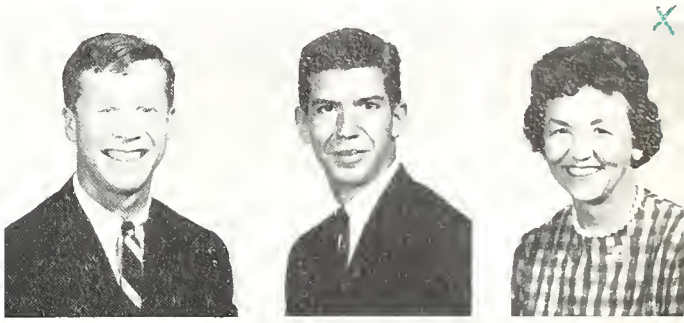

Dan Foley
Peggy Forbes
Linda Ford

1966

Bill Ford
Ron Fox
Morris

Sherman Formento
Rose Foxworth

Don Forte
Laurel Francis

Larry Foster
Robert Frandsen

Joan Fox
Richard Frank

Joyce Fox
Nancy Frantini

Jerry Frary
Mike Freeman

Larry Frattini
Bonnie French

John Fredendall
George Fulton

Laura Furlane
Linda Gabrielson

John Futterer
Lawrence Gallagher

Glenn Gabel
Thomas Gallagher

Frank Garrone
Jacquelyn Gaskin
Frank Gasperich

Eduardo Gastelu
Lloyce Gaston
Mary Lou Gates

Henery Gawenda
Robert Gergescz

Micheal Gaydos
Jolene Giacomi

Mary Sue Gedwell
Mary Ann Gibes

David George
James Gilroy

Linda George
Chris Gimpel

Elizabeth Gerencir
William Ging

Bruce Gleason
Robert Gomora

Michael Gleason
Luis Gonzalez

Richard Goben
Dallas Good

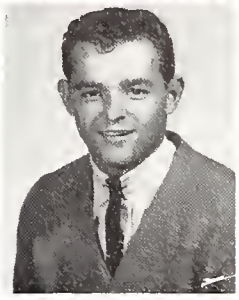

Gerald Goggins
Daniel Gosack

Thomas Goldfuss
James Gould

Stephen Golimowski
George Graham

Richard Granger
Robert Granger
Billie Gray

Sharon Greco
Janet Green
John Green

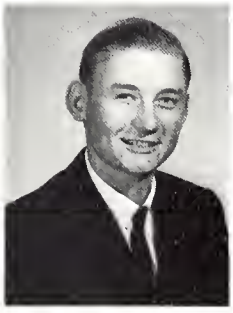

LawrenceGreenfield
Richard Grohar

Sandra Greenham
Thomas Gross

William Greenwalt
Robert Grzetich

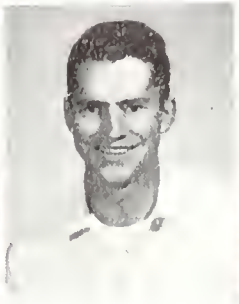

Joseph Grega
Paul Gualdoni

Jean Griffin
Ronald Gudac

Kenneth Griffin
Michael Guffey

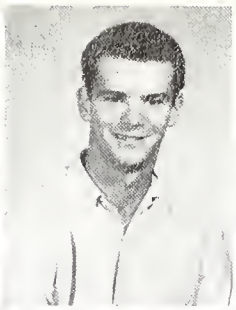

Cheryl Guchin
Roger Haglund

James Gunter
Nancy Hahn

Rodney Gustafson
Libby Hall

Richard Gutierrez
Neal Hammond

Peter Haas
Nora Hand

John Hack
Carl Hanley

After a strenuous meeting these Freshmen Press Clubbers, Jerg Jurewicz, Carol Cohil, and Sue Lingrel take advantage of the after-meeting breakfast.

Charles Hanley
James Hardy

Jay Hanrahan
Micky Hardy

Larry Hansen
Larry Hargrave

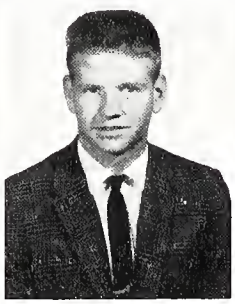

Ronald Hansen
Glenn Harkins

Willis Hanson
Kathy Harkis

Albert Hardisty
Janis Harlan

Duane Harms
Thomas Hauert

Lois Harms
George Hausman

Alfred Harris
Susan Hausser

Diane Hartshorne
John Hayes

Phillip Harvey
Priscilla Heath

David Hassert
Lane Heatherwick

Linda Hegstad
William Heidel
LaVerne Helland

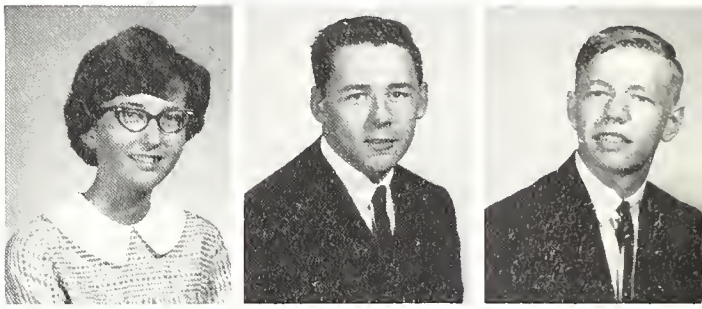

John Helling
Ray Hemphill
David Henderson

William Henderson
Lenette Hertz

William Henderson
Catherine Hewitt

Harold Hennings
Alan Hickman

Lawrence Herath
Eugene Hicks

Renaldo Hernandez
Karen Higgins

Douglas Herron
Bobby Hill

Patricia Hill
Cecilia Hoffman

Dennis Hillard
Mary Hogan

Jay Himes
Dennis Holcomb

Sandra Hinton
Norman Hollister

Allan Hodge
Charles Holloway

Mark Hoffer
Linda Holt

Ronald Holzer
John Honiotes
Jack Hood

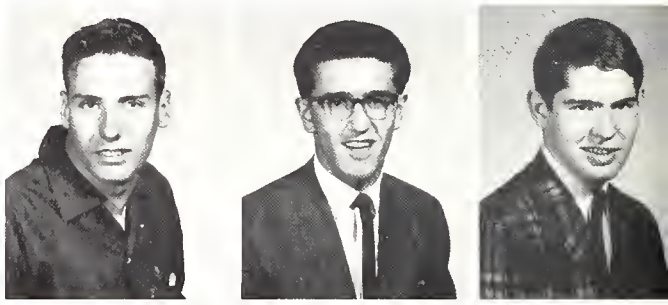

Sharon Hood
Thomas Hooper
William Hopkins

Robert Horras
Thomas House

Joseph Horvath
Dianna Howard

Joseph Horyza
Willis Howell

Grace Hosterman
James Howerton

Gary Hougen
Kathy Ann Hoye

John Houk
Cynthia Hrechko

Michael Hrechko
Ronald Hummel

Robert Hrehor
Robert Hunnewell

Carol Hrivnak
Kathy Hunniford

Elizabeth Huber
Victoria Hunter

Diane Hucek
Daniel Hupe

Carol Hughes
Daniel Hurley

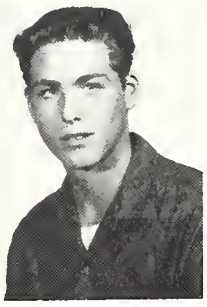

Gregory Hutson
Philip Ingram
Constance Irwin

James Jackson
Jean Jackson
Martha Jackson

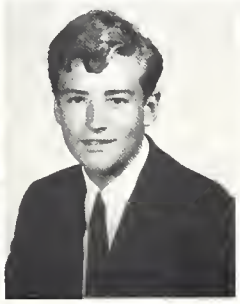

James Jacobs
Jackie Jamerson

Michael Jacobsen
Helen James

Barbara Jadron
Margaret Janowski

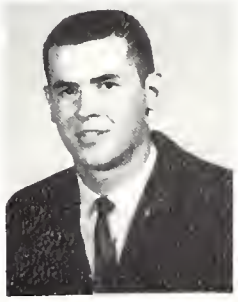

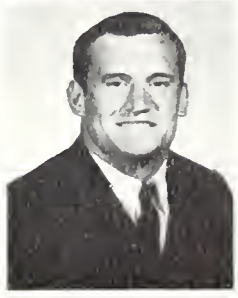

William Jadron
Paul Jarot

Barry Jaicomo
Charles Jaskoviak

Rita Jakielski
James Jefferson

Sharon Jeffries
Donald Johnson

Diana Jelenich
Gary Johnson

Joanne Jessen
Gordon Johnson

Barbara Johnson
Gordon Johnson

David Johnson
James Johnson

Dean Johnson
Judith Johnson

"See, we opened it on the first try!" Says Ronnie Decman and Mary Lou Benedict as they attempt opening a locker.

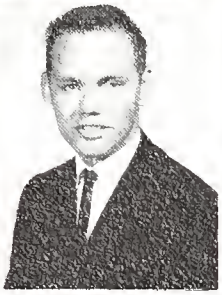

Karen Johnson
Ronald Johnson

Kathleen Johnson
Ronald Johnson

Pat Johnson
Sharon Johnson

Randy Johnson
Doris Jones

Richard Johnson
Mayola Jones

Robert Johnson
Timothy Jones

1966

Vicki Jones
Alan Kamhi

Jere Jurewicz
John Kampegna

David Juricic
Paul Kane

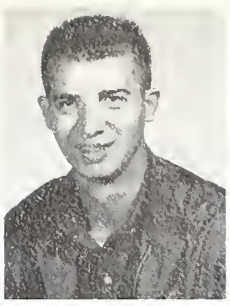

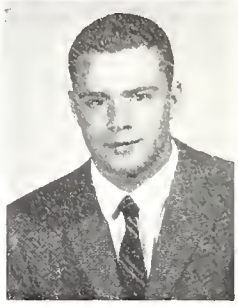

Frank Juricic
Donald Karcz

David Kaale
Thomas Karr

Louis Kaducak
Gary Kasper

William Kasten
William Kasten
David Keagle

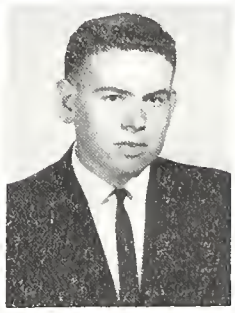

Lucille Kegley
John Kella
Dan Kelly

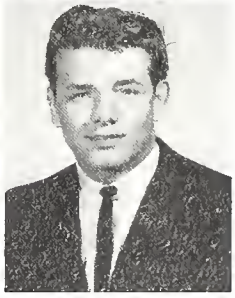

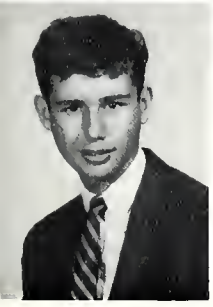
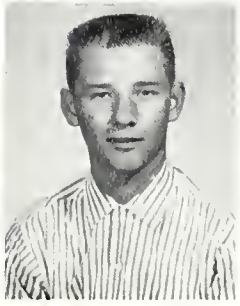

James Kelly
David Keyt

Joel Kelsey
Richard Kidd

Bill Kendall
Don Kienlen

James Kesman
Jerry Kiediaix

Doug Kestel
Jim Kilgos

Joan Kestel
Rich Kinder

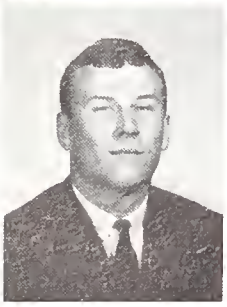

Robert Kinder
John Klepper

Charles King
Eugene Klimek

Darwin Kiper
JoAnne Kluga

Cheryl Kirk
Ken Knobloch

Glen Kirk
James Kochałka

Wilber Klien
Jane Kociuba

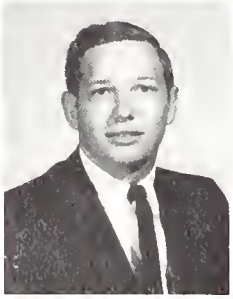

Suzette Kodell
David Kolmodin
Thaddeus Konluszly

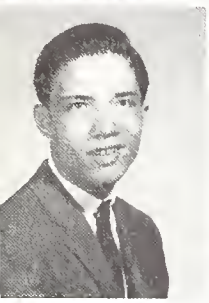

William Koppen
Eugene Korienek
Ron Kornfeind

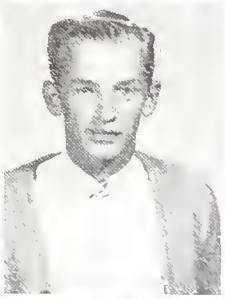
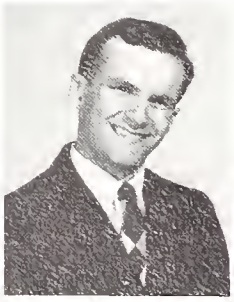
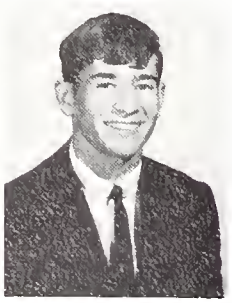

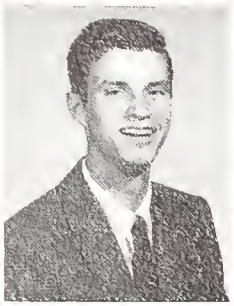

Donald Krall
Keith Kucera

Barry Krause
Ron Kuchmek

Robert Kripple
Steven Kuhn

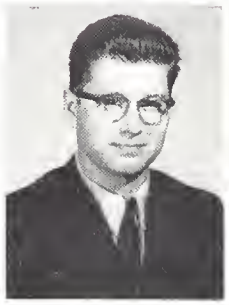

Curtis Krueger
Verna Kujath

Michael Kuban
John Kulish

Dennis Kucer
Harley Kuriger

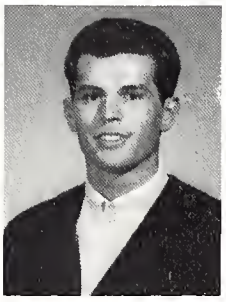

Richard Kursell
John Lagger

Beverly Kurtz
Rebecca Lahners

Veronica Kuta
Richard Lakotic

Richard Kwasigroch
Lee Lale

Jean Kwirant
Thomas Lambeth

Robert Laatz
Ruth Landrey

James Lang
Dennis Larson
Grant Larson

Larry Larson
William Larson
Grace Laurel

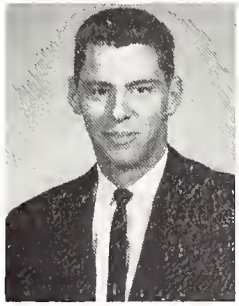
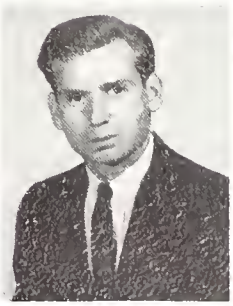

Judy Lavazza
Michael LeGrand

Richard Lawson
Lynn Leifheit

Timothy Layden
Michael Lennon

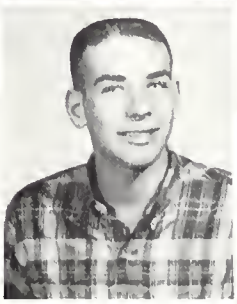

Lawrence Leff
Charles Leonard

Joseph Legan
David Lesh

Barbara Legg
Doreen Lesh

dward Levandowski
Harold Leyerle

Jeanette Levek
Joan Liberator

Bill Lewandowski
Pam Liberty

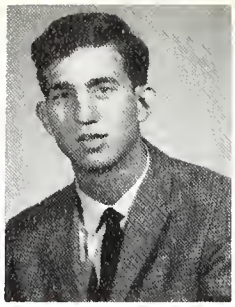
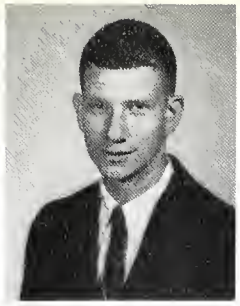

Robert Lewandowski
Dolores Liimatainen

David Lewin
Elizabeth Limbach

Ted Lewis
Dinnis Limbaugh

Every freshman remembers the hours spent in completing his placement tests.

David Lind
Kathleen Loebaka

David Linden
Thomas Lois

Susan Lingrel
Linda Loudon

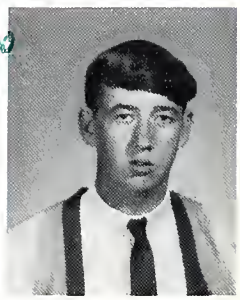

William Linko
Stephen Lourim

Carol Locke
Bernard Lovati

Harlow Lockwood
Steve Lowry

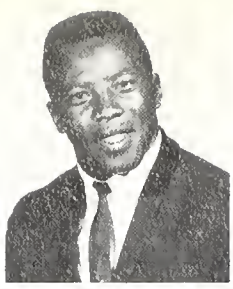
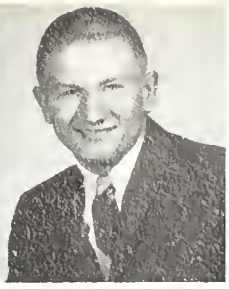

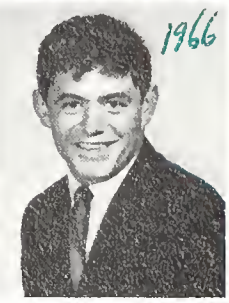

Donald Lowtwait
Calvin Lustik

Thomas Lozar
Judy Lutz

Wayne Lucas
Marlene Luzbetak

Bill Lucky
Sharon Lyons

Harry Ludwig
Michael Mackey

Roger Luebs
George Madden

Micheal Mahoney
Patricia Majetich
Robert Manheim

Angeline Manno
Richard Manthei
Anita Marcotte

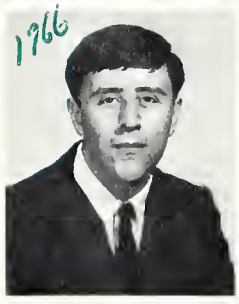

Louis Marello
Rafel Martinez
"Camus"

Doreen Morocco
William Martis

Douglas Marshall
Mary Marvic

James Marshall
Edward Masters

Steven Marshall
Ronald Mayfield

Rhoda Martin
Keith Mayo

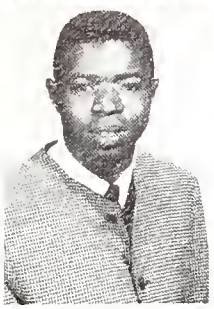
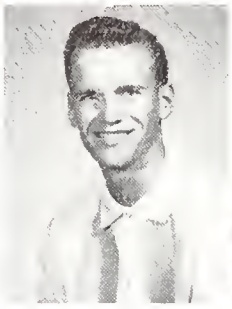

Brent McArdle
Robert McCullough

Terry McCammon
George McCutcheon

Dan McCarthy
Raymond McElhiney

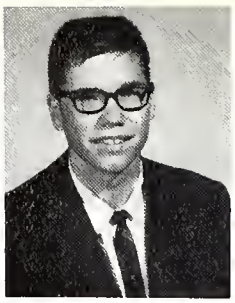

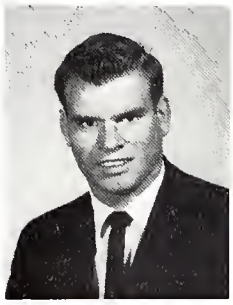

William McCarthy
Daniel McGowan

Jacklyn McComb
Mary Ann McKeown

Evelyn McCormick
Susan McLenighan

James McMamara
Georgia McNiff
Bonnie McQueen

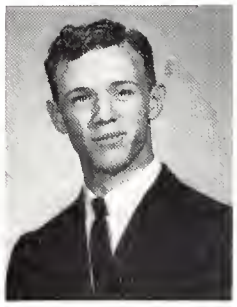

Cynthia McTee
Donald Meade
Henry Meader

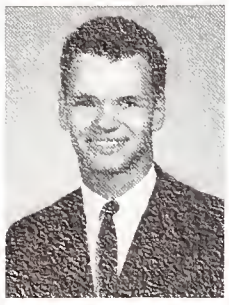

Steve Medvesky
Ronald Michalak

Deborah Meers
Richard Mickelson

William Menaffey
Joseph Midlock

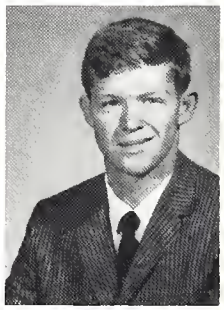
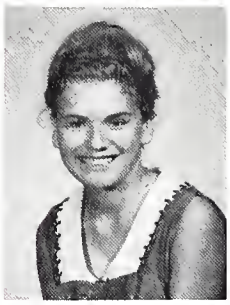

Susan Meinert
Irene Mikula

David Meisinger
Bonita Miller

Jerry Micitich
David Miller

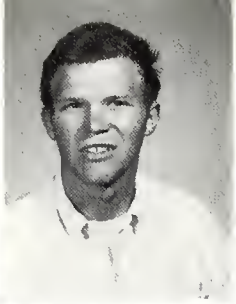

Delmar Miller
Robert Miller

James Miller
Maryrose Minnito

John Miller
Laroux Minor

John Miller
Katherine Mize

Keith Miller
Gladys Moffett

Michael Miller
Mitchell Moffett

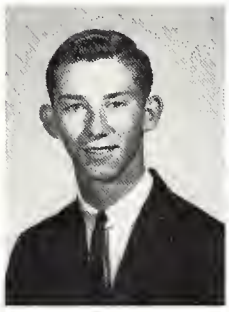

Carol Mohler
George Monferdini
Raymond Monroe

Earl Montgomery
Charles Moore
Diane Moravec

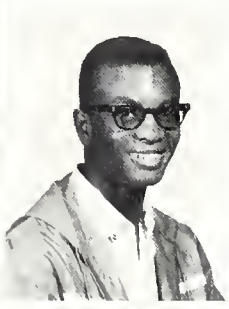

James Morelli
Hunt Mossell

Terry Morganegg
Joyce Mudron

Hebron Morris
Terry Mueller

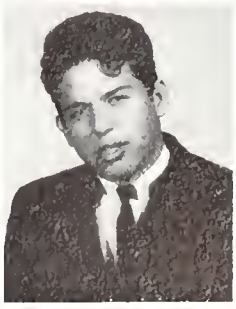

Kent Morris
James Mulvey

Diane Morsch
Gregory Munich

Holly Mossell
Durward Murphy

Mary Ann Murphy
John Myers

Ronald Musich
Michael Naus

Charles Mussen
Gary Neal

Gail Mussen
Charlotte Nelson

Karen Mutsch
Joan Nelson

John Myers
Lee Nelson

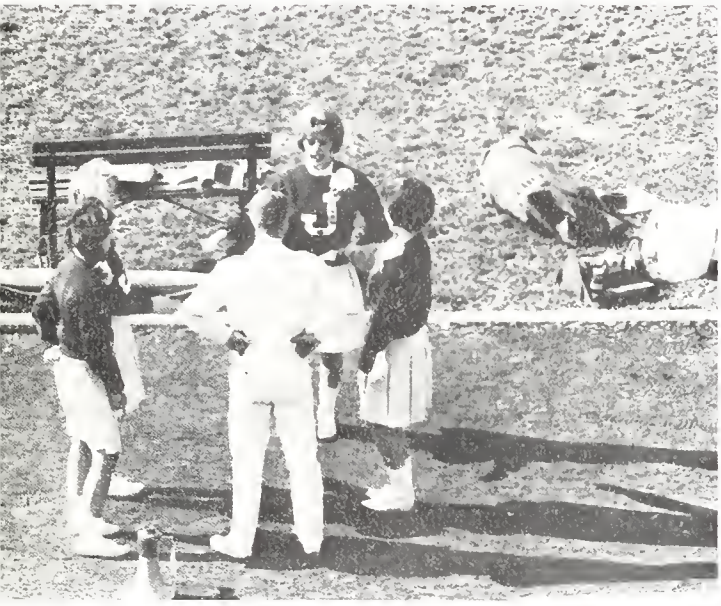

"Roger, you clapped on an off-beat!!" Our freshman cheerleaders, Diane Hartshorne, Jean Jackson, and Maureen Bailles confer with Roger Manke and Kathy O'Connell.

Robert Nemanich
JoAnn Nighbert

Nancy Newkirk
Walter Niles

Richard Newton
Frank Ninos

Dennis Nicholson
Christie Noble

John Nicholson
Robert Nogel

Linda Nicholson
Patrick Nolan

Sally Nolan
Judith Novotny

David Nordenberg
Linda Nowlin

Robert Nortleet
Sandy Nuder

Betty Norton
Sue Nussbaum

Douglas Norwood
Barbara Nussle

Larry Novak
Walter Obman

Ron O'Conner
Robert Oestreich
Don Oetter

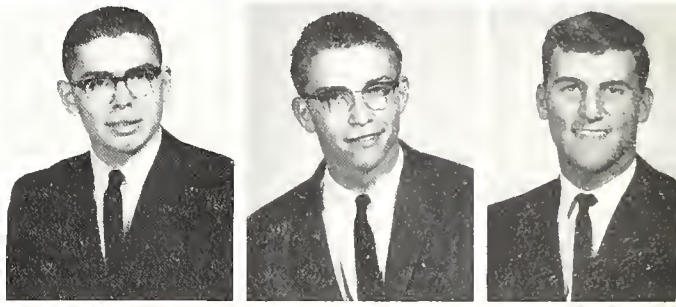

Arthur Ogg
Mary Ogren
Gary Oldham

Steve Olejniczak
Karen Orr

Ron Olroyd
Marv Otto

Dan Olsen
Tony Owen

Gary Olsen
William Owens

Terry O'Malley
Dave Packley

Cheryl O'Reilly
Ken Palmer

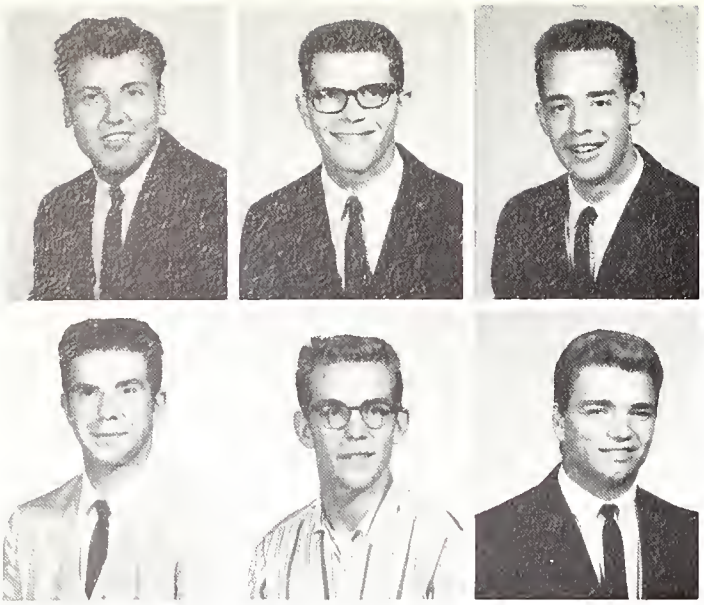

Raymond Paluzzi
George Passas

John Panozzo
Ronald Patmore

Anthony Papesh
Edward Paul

Joyce Parks
Judy Paul

MaryAnn Partilla
Robert Paul

William Partridge
Arthur Pavelek

Bruce Pavey
Dean Pedersen
Michael Pellouchoud

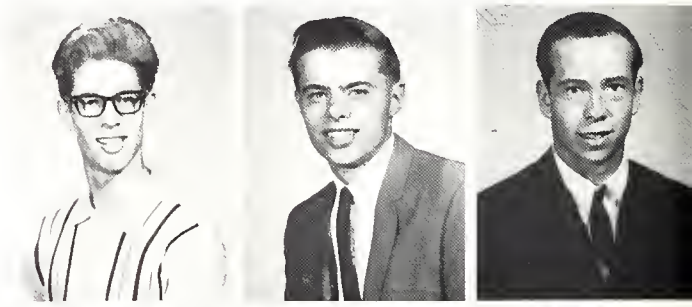

Dianne Pemble
David Pennington
Michael Penrod

Gregory Pens
John Persha

Linda Parella
Lynne Pershey

Lothar Perignon
Patricia Pershey

James Perkne
Ernest Peters

David Perozzi
Margaret Petersen

Mary Perrine
Cheri Peterson

Hanna

George Petersen
John Petroski

Geraldine Petersen
Jim Phelps

Darlene Peterson
Harry Phillips

David Peterson
Tony Piazza

Donna Peterson
Dan Piazza

Peter Petkovich
Richard Pickles

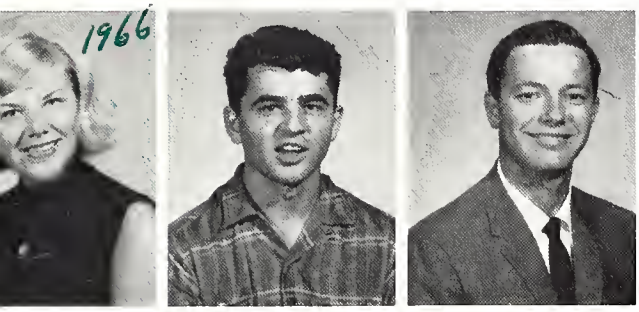

Sue Pierson
Brian Piksa
Tom Pinn

Dale Pirc
Judy Piskur
Mat Pisut

Judy Pitkin
Larry Pluth

Sumantha Pitts
Paulette Pocel

Phyllis Pittsenbarger
John Podlesny

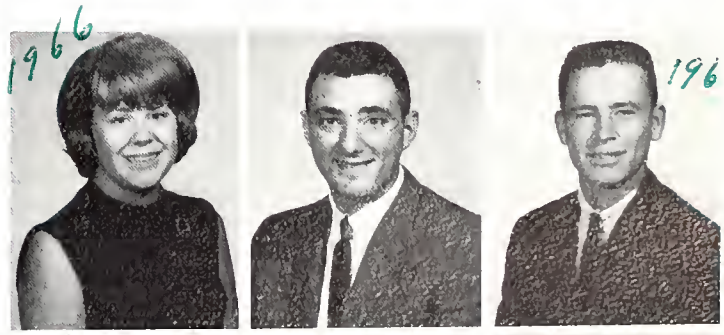

Rachel Plassmann
Elizabeth Podnar

David Plese
John Pogliano

Charles Plumb
Lonnie Pohl

Mary Lynn Podnar

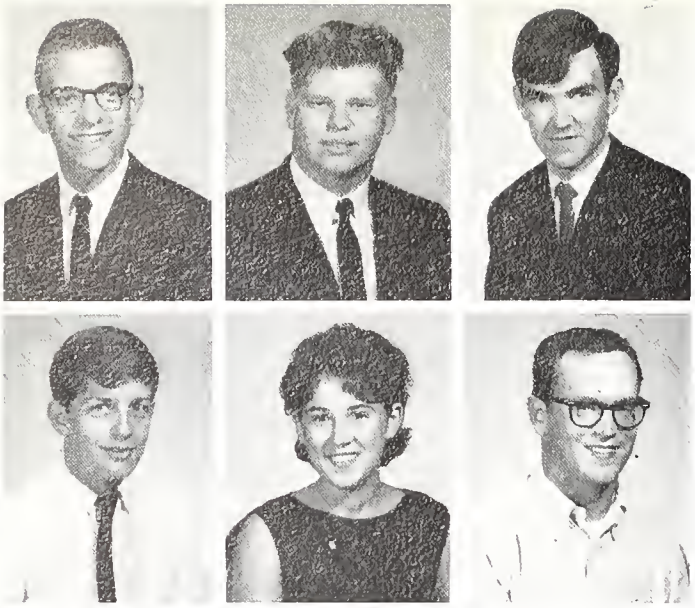

George Pokorny
Len Poplawski

Robert Polek
Kathy Popovich

David Pollock
Michael Postlewait

Gloria Polmonari
Kiane Potochnic

Ken Pomeroy
Eugene Potter

Silvia Ponce
Nelson Pottinger

"Eureka!!!" Dan Benedict finds one of his long-lost friends in our overcrowded college lounge.

Candy Powell
Howard Price

Ina Powell
Arthor Prieboy

William Praivga
David Primes

Linda Pratto
Linda Pryor

John Prescott
June Puddicombe

Kathy Prisbish
James Pyle

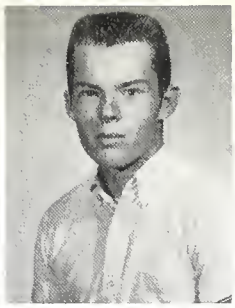

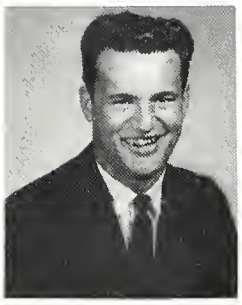

Gary Rader
David Rapson

Antoinette Ragusa
Ernest Ratcliffe

Dave Rajala
Karyn Rawson

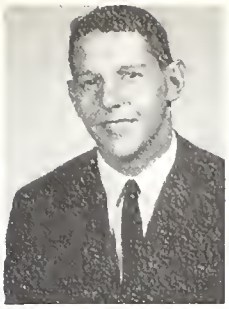

Donald Ramert
Kathryn Rawson

Gregg Ramirez
Annie Reed

Peter Rampa
Judy Reed

Marne Reineri
Brian Reinke
Gail Reinke

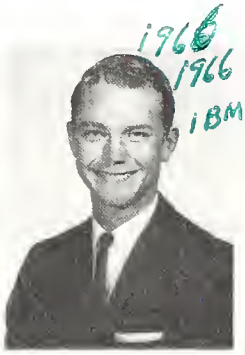

Gregg Reiter
JoAnn Residori
Marilyn Revels

William Reynolds
Dan Rick

Patricia Riblon
Michael Ridings

Richard Rice
Dennis Rigoni

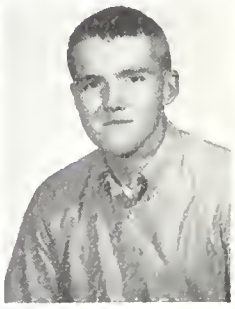

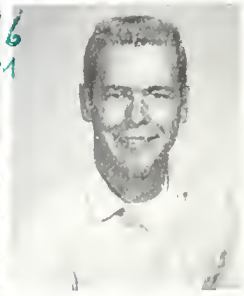

Cynthia Richards
Cynthia Ringo

Wesley Richards
Charles Rink

James Richardson
Stephen Riskedal

Sharon Rizzo
Dale Rodriquez

Earnestine Robbins
Marguerite Royal

Timothy Robowski
Dan Rogan

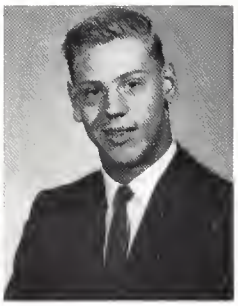

Richard Rock
Paulette Rogel

Rosemary Rockett
Robert Rogers

Alice Rodeghiero
Ray Rogina

Judy Rolando
Gary Rose
Darlene Rosenwinkel

Janice Rostello
Glenn Rotkovich
Charles Roudis

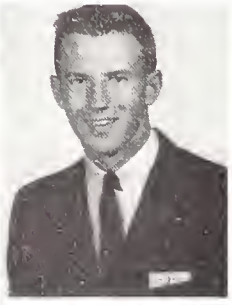

Kathleen Rowan
Glenn Ruquone

John Rowley
Maureen Russell

Clara Rub
Bob Rutter

Michael Ruda
Tom Ryan

Sue Ruddy
Dorothy Rybolt

Peter Ruffatto
Robert Sacco

Keith Saginus
Joe Sandretto

Diana Sandahl
Tom Saxton

Linda Sandahl
Jacquelyn Scents

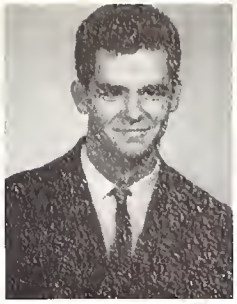

Bruce Sanders
Bill Schera

Scott Sanders
Darlene Scherer

Steve Sanders
Ed Scheuber

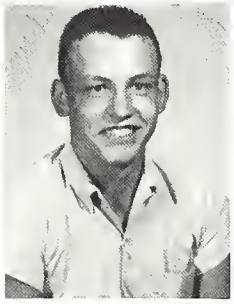

Jane Schiek
Rita Schinkowski
Dennis Schmeckpeper

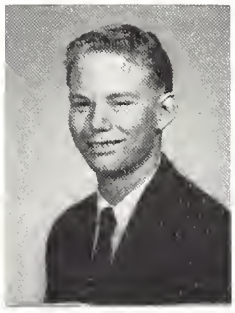

Ann Schmid
Allen Schmidt
William Schmitt

Lynn Schmitz
Richard Schroeder

Barbara Schneider
Chuck Schultz

Richard Schoppe
Robert Schultz

Lewis Schorie
Neil Schumann

Sandra Schoultz
Kathy Schwartz

Dale Schroeder
Janice Scriba

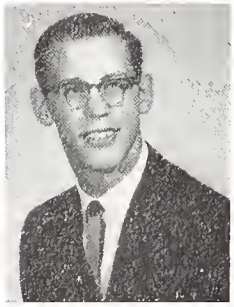

Wayne Scroggins
Larry Senders

Janet Scurlock
Ken Senffner

Ray Sebby
JoAnn Sevec

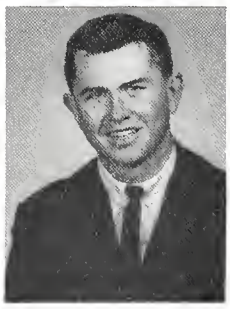

John Seeders
Terry Severson

Ken Seeman
John Shea

Janet Seil
Carolyn Schelton

"No date this Saturday night!" Freshmen complete the last phase of registration--the payment of their fees.

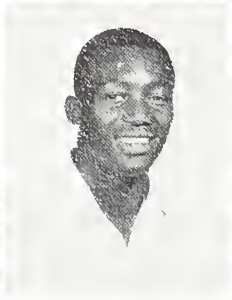
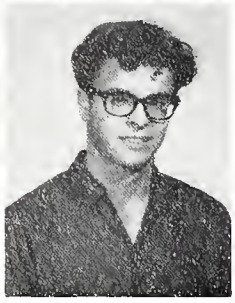

Paul Shimek
Bob Simpson

Steve Schroba
Eugene Sims

Linda Siegmund
Joe Simunovich

Sept + Feb 1965-1966

Bernard Sienko
Gloria Singleton

Barb Sievert
June Siron

Roger Simon
Doug Sitzes

Daniel Skarja
Dennis Slucki

Michael Skinner
Larry Sluiter

Nancy Jo Sklenar
Richard Sluski

Patricia Sklenar
Donald Smego

Michael Skole
John Smego

Allen Skwira
Ann Smith

Candy Smith
Jack Smith
John Smith

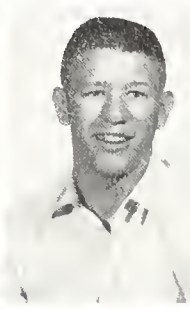

Rochelle Smith
Ronald Smith
Ruby Smith

Sandra Smith
Ivan Spaid

Richard Smolich
Michael Sparrow

Thomas Smutnak
Lynn Speckman

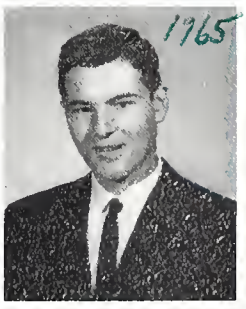

Richard Soliman
Dolores Spencer

Diane Sorg
Sharyn Squire

James Sowa
John Srncik

James Stahl
Joy Steffes

Edward Stanaker
Walter Steffes

Carol Stankey
Willie Stegall

Larry Stawick
Mary Stein

JoAnne Stefanich
Dan Steinbach

John Steffen
Janice Stempien

Jeff Stevens
Bruce Stewart
Charles Stogis

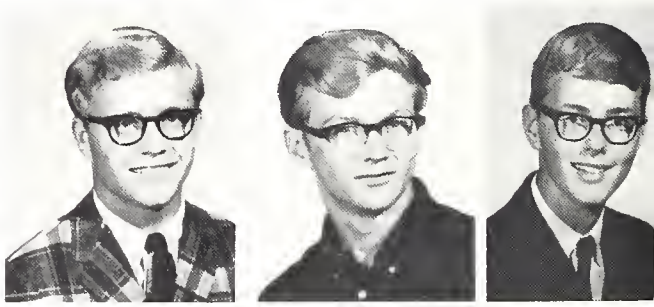

Ken Stogis
Cheryl Stoner
Dan Stout

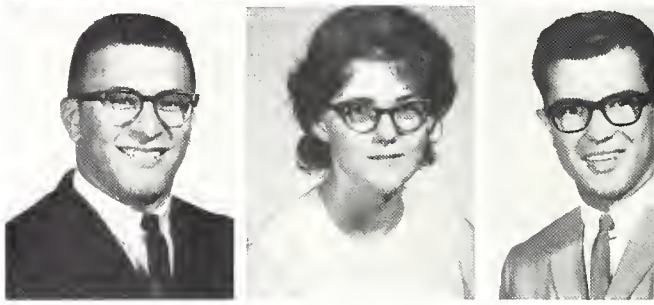

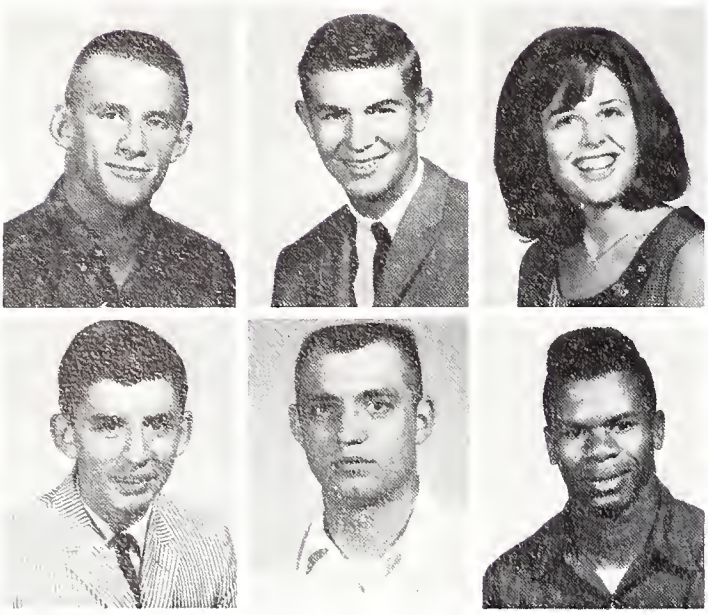

Stan Strand
Mike Strompolis

Tom Strandberg
Dennis Strong

Nanci Strappazon
Jerry Strong

Joe Stricker
Lee Stroud

Jack Strickland
Wilson Stroud

Ray Strle
Ken Stubbs

Pete Stump
Sue Suggett

Steve Sturm
Diana Sula

Karen Suchy
Larry Sullivan

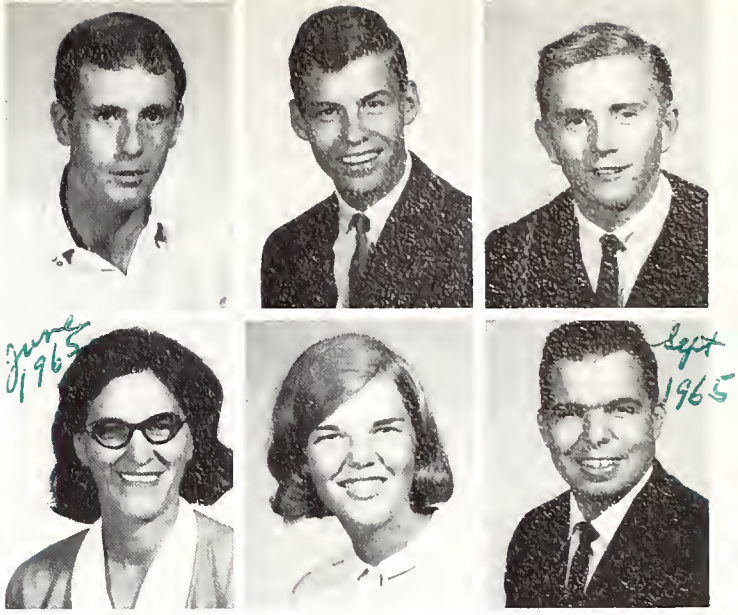

Robert Suddick
Mary Sulwer

Richard Sudsberry
Krys Sundstrom

Norman Suelflow
David Surdey

Joe Sutherland
Barb Swanson

Judy Sutton
Dave Swanson

Georgette Suytar
Bob Swanson

Bernard Swenson
Tom Tapella

Alan Synold
Jim Tarr

Rose Szabo
John Tarrant

Liane Szymanski
Dan Taylor

Tony Tadey
John Taylor

Louis Talkie
Larry Taylor

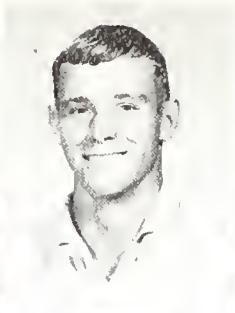

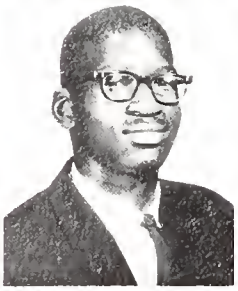
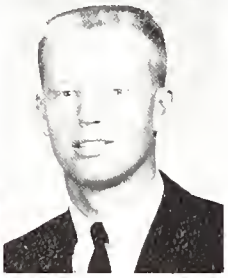

Mark Teipel
Thomas Thomas

Ronald Terlep
Tycone Thomas

Pam Testa
Thomas Thompson

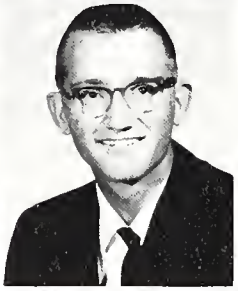

Charlotte Tezak
Ellen Thorson

Keith Theisen
Fred Tijan

Theobald Thomas
Prela Tise

Kay Booras says it's not Thanksgiving without a turkey.

Carol Tocco
Sam Townsend

Thomas Todd
Dan Trainor

William Todd
Nancy Trainor

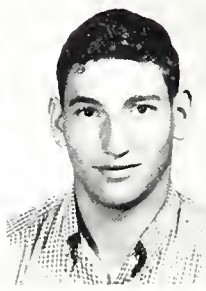
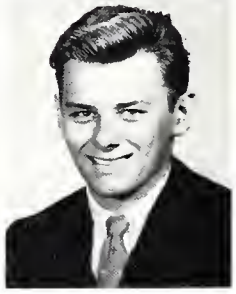

Theodora Tofas
Susan Tremblay

Ernest Tonelli
John Troughton

Edward Topolski

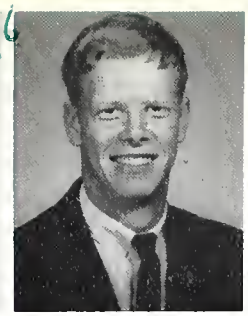

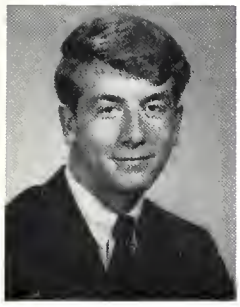

Margie Troughton
Kevin Valade

John Troup
Robert Vandrnhall

Jim Trousil
Margaret Van Duyne

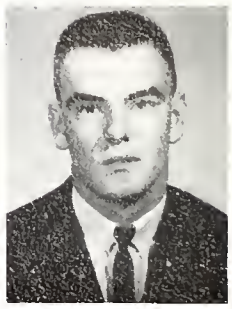

Ray Turner
Pamela Van Duyne

Mary Rose Tymowicz
Glenn Van Dyke

Robert Vacca
Willard Van Weelden

John Varman
Minoru Veda
Kathleen Venardi

Leonard Venturo
Jane Vercellotti
Louis Vermond

Wayne Videtich
Karen Vollrath

Jill Viscum
George Voulgaris

Chuck Vladika
Barbara Vreuls

William Vladika
Ron Wagner

Thomas Vogen
Dale Walker

Norman Voight
Donald Walker

Cynde Walsh
Ken Warren

Robert Walsh
Cynthia Waters

Thomas Walsh
Kathy Wawczak

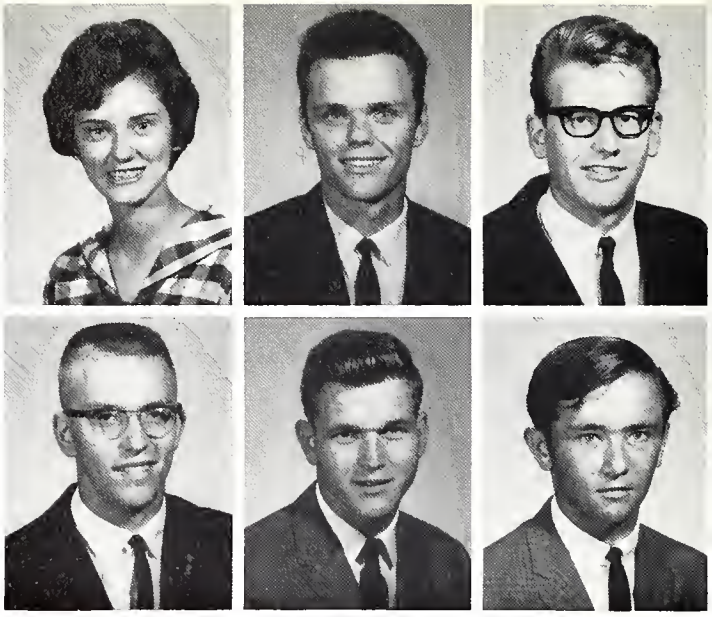

Barbara Ward
James Weakman

Earl Warner
George Webb

Terry Warning
Dennis Webster

Richard Wegner
Robert Weir
Bill Welker

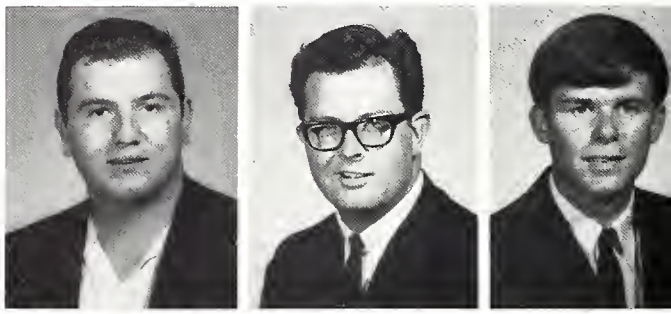

James Wellman
Dan Werfelman
Cheryl Westbrook

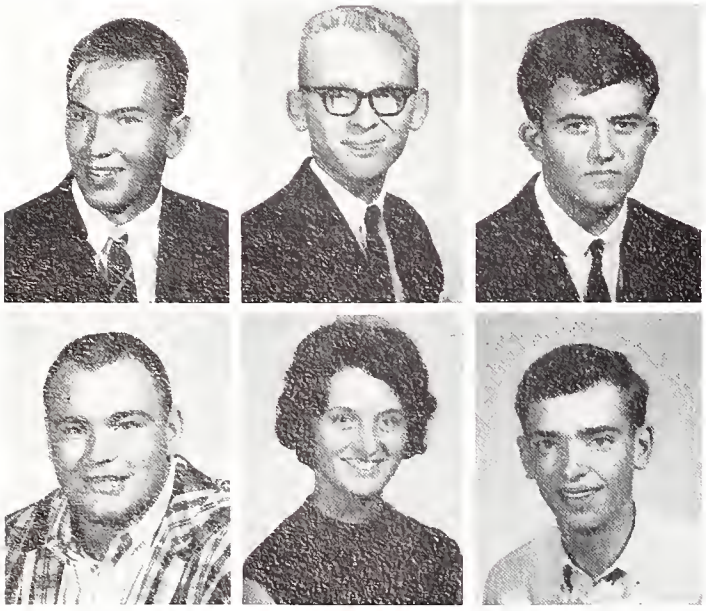

Stan Westerlund
Bill White

Dale Westlund
Marla White

Rick Weston
Ed Whiteman

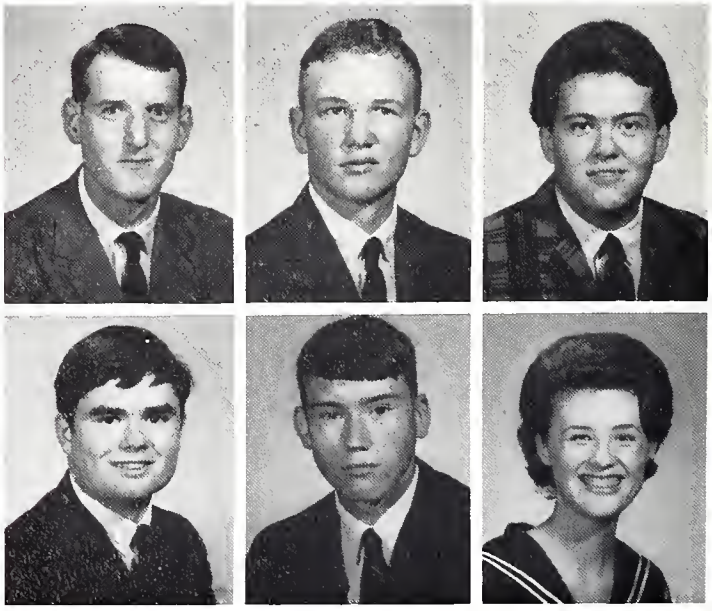

Jim Wetherbee
Tom Whitgrove

Greg Wheeler
Don Whitlock

Jim Wheeler
Marilyn Whitmer

Leroy Wallin
Vicki Wilkey

Judy WiechecJohn
Don Willand

John Wietting
Cynthia Williams

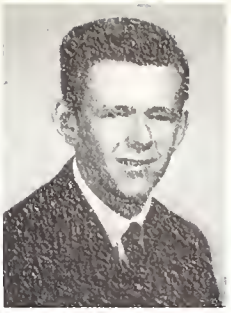

Pam Wiggins
Marsha Williams

Terry Wilder
Roger Williams

David Wilhelmi
Bob Willis

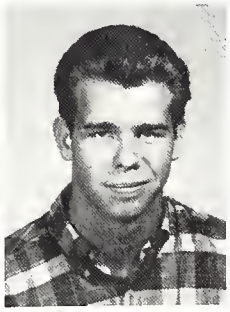

David Wills
Gary Wilson
Mike Wimberly

Charles Winans
Henery Wind
Thomas Winter

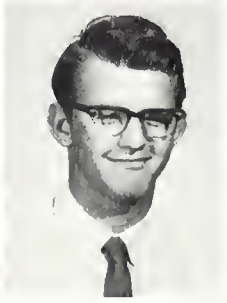

Dan Wintersteen
Scott Wlodarski

Tim Wirth
Nona Wohlrab

Irene Wise
Phil Wolan

John Wise
Norma Wolf

Elizabeth Withers
Duane Wolfe

Regina Wlodarczyk
George Wolfe

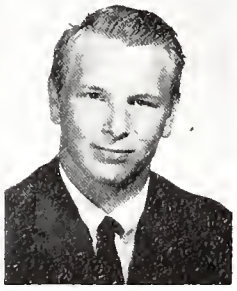

Holly Wolfinger
Pamela Wright

Karen Wonders
Ron Wright

Linda Woodall
Victor Wrobel

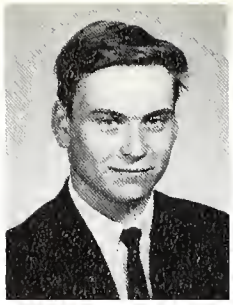

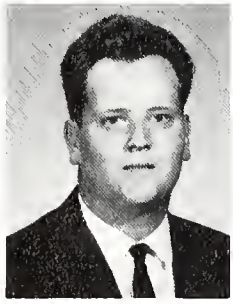

Rick Woodruff
David Wunsch

Richard Woods
Paul Wussow

Cynthia Wright
Barb Wynne

Freshman Linda Bruggeman right, seeks sophomore advice from Jennifer Raddatz.

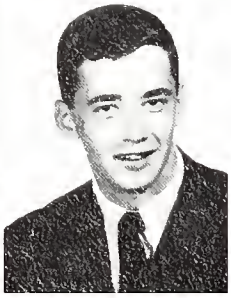

Cynthia Xigoolanis
Judith Zettergren

Janice Yedinak
Dean Ziech

John Young
James Ziech

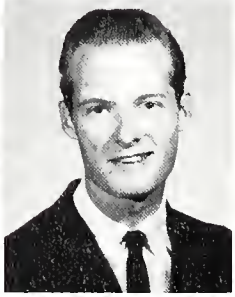

Virginia Zabala
Gerard Zilske

Martin Zogar
Lora Zine

Louis Zdunich

Don Lewis
President

Kathy Greenman
Sec.-Treas.

Jim Smyder
Vice-Pres.

Sophomore Class Officers

WAYNE J. ADKISSON JR.
Accounting from J.T.H.S. to Lewis College.

RONALD E. AESCHLIMAN
"Ron"
Physical Education, J.C. Choir 1.

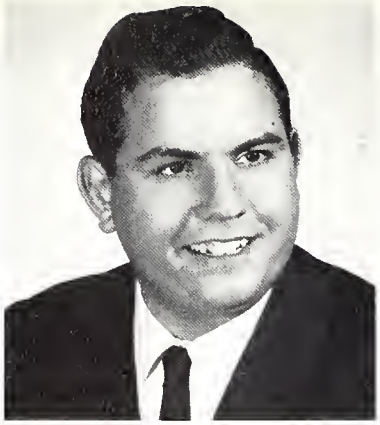

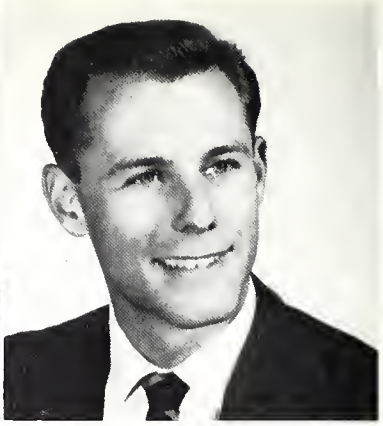

LINDA JEAN AHRENS
"Lin"
Home Economics from St. Francis Academy.

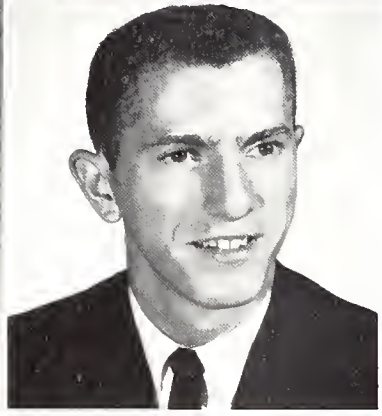

ROBERT A. ALBERICO
"Bob"
Pre-Medical from Lockport West H.S. S.M.S. 1,2.

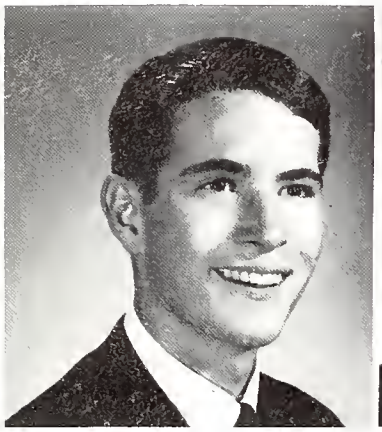

NEIL O. ALLISON
Pre-Commerce from Lockport Central H.S. to U. of Ill.

DANIEL L. ANDERSON
"Danny"
Business from Gardner-South Wilmington H.S.

JAN M. ARDAUGH
Liberal Arts from Lincoln-Way H.S. to University of New Mexico. J.C. Players 2.

WINIFRED M. ARDOLINO
"Winnie"
Pre-Education from Thomas Kelly H.S. to College of St. Francis, S.E.A. 1,2.

LINDA KAYE BABER
"Lynn"
Pre-Education from Wilmington H.S. to S.I.U.

JIMMIE W. BAIZE
Pre-Medical from Crete-Monee H.S. to S.I.U.

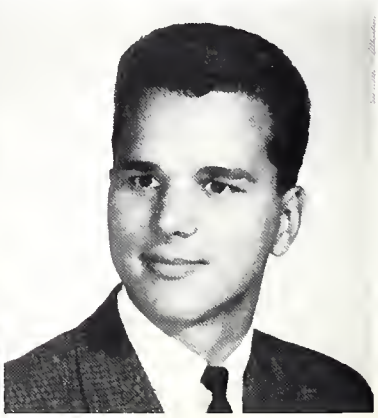

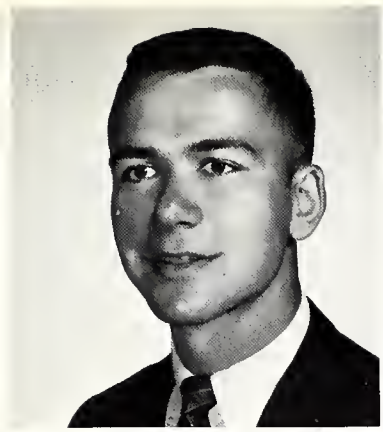

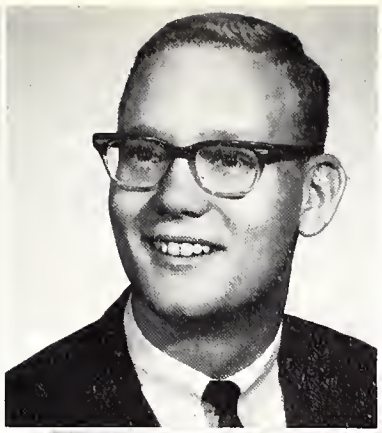

DARREL BANCROFT

PATRICK J. BANNON
"Pat"
Pre-Dental from Lockport Central H.S. to Northwestern.

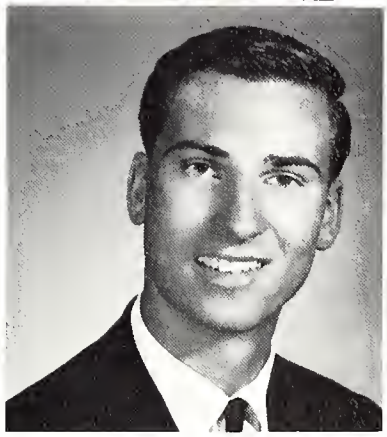

ROBERT P. BARON
Drafting from J.T.H.S. Intramural Basketball 1,2.

GEORGE W. BARR JR.
"Bill"
Agriculture Supply from Peotone H.S. Agriculture Club 1,2, Student Council Representative.

FREDRICK L. BARRIE
"Fred"
Agriculture Supply from Grant Park H.S.

CARLENE A. BARTZ
General from Huntsville H.S. to Auburn College. J.C. Players 2.

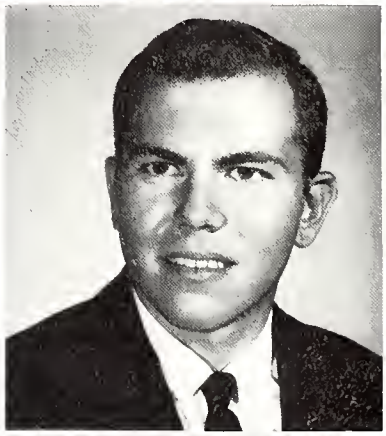

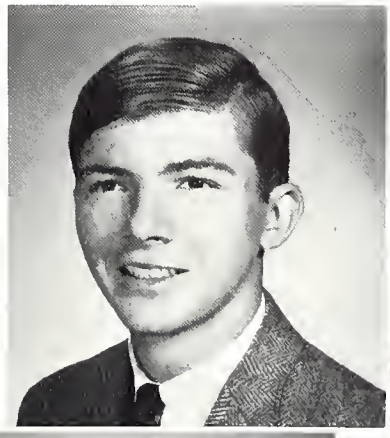

LAWRENCE A. BAZAAR
Liberal Arts from J.T.H.S. to NI.U. Student Council 2, Vice-president 2.

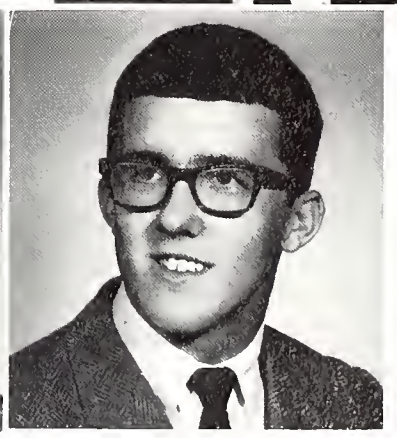

GLENN E. BECKHAM
Liberal Arts from Oak Ridge H.S. to University of Tennessee. Cinema Club 2; Wrestling 2.

NEAL R. BENHAM
Pre-Dental from J.T.H.S. to U. of Ill. Smoker and Lounge Committee 1,2; Football 1,2; Track 1,2; Student Council 2; Letterman's Club 2, President 2.

PATRICIA A. BERNICKAS
"Patti"
Chemistry from J.T.H.S. to Purdue. Honor Guide at Graduation 1; Adam Award 1965.

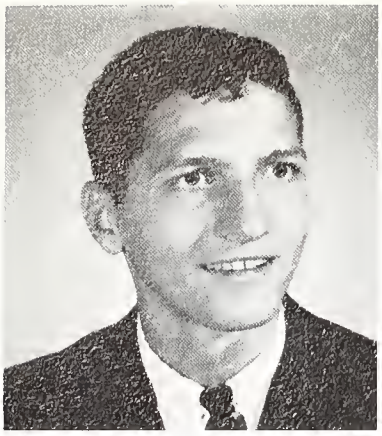
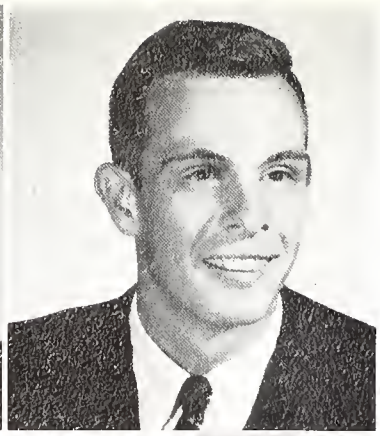

RAYMOND B. BERSANO
"Ray"
Pre-Dental from J.T.H.S. to U. of Ill. S.M.S. 1,2, Officer 1.

RODNEY LEE BLOCK
"Rod"
Agriculture Supply from Pearl City H.S. Agriculture Club 1.

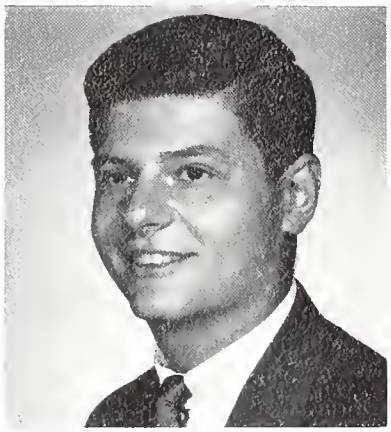
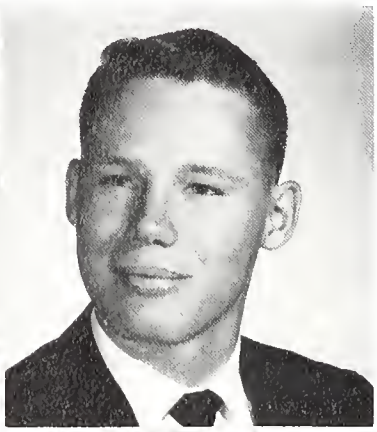

RICHARD W. BLOGG
"Dick"
Business from J.T.H.S. to S.I.U.

JERRY L. BOEHNER
Electronic Technology from J.T.H.S.

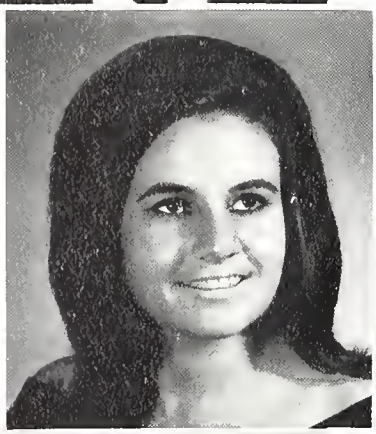

KATHLEEN M. BOLTE
"Kathy"
Liberal Arts from Plainfield H.S. to Quincy College.

ANDREA A. BOOLMAN
"Andi"
Pre-Education from J.T.H.S. to N.I.U. Chess Club 2; Cinema Club 1,2; J.C. Players 2; Motor Sports Club 1.

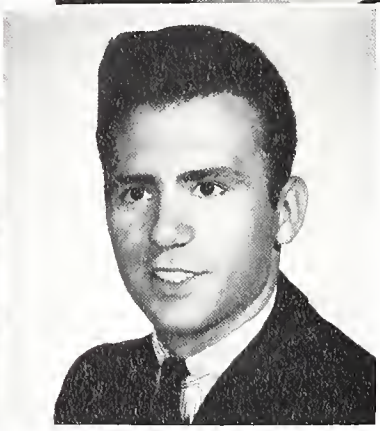

LEAH L. BORMS
"Lea"
Pre-Education from Peotone Comm. H.S. to N.I.U.

WILLIAM D. BOSE
Art from Reed-Custer H.S.

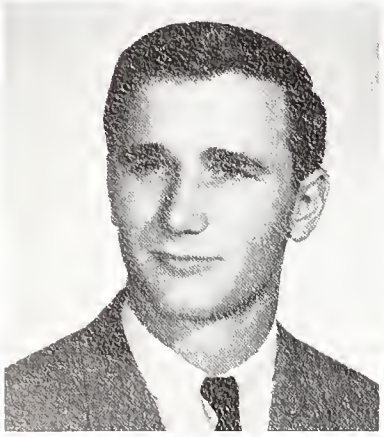
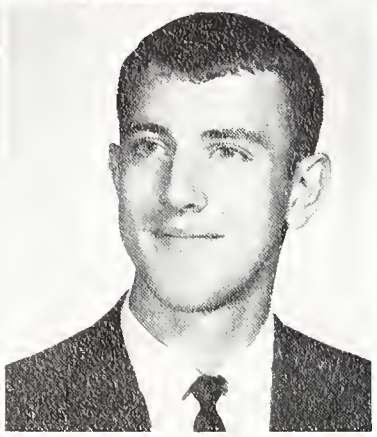

RONALD J. BOSSOM
"Ron"
Pre-Dental from J.T.H.S. to N.I.U. S.M.S. 1,2; Football 1,2; Track 1,2.

GARY G. BOWMAN
"Bo"
Pre-Dental from Joliet Catholic H.S. to Loyola University. S.M.S. 1,2; Golf 1,2.

ELSIE BOYDSTON
PAUL A. BRANZ
"Pugzie"
Technical Drafting from Dwight H.S. to N.I.U.

ROBERTA A. BROSSMAN
"Bobbie"
Agriculture from Lincoln Way H.S.

BERNADINE BROWN

"We shall overcome . . ." sing these seven sophomores as they join in on one of JJC's sit-in demonstrations; Mary King, Polly Jerabek, Marlene Goodale, Faye Johnson, Mona Hilsabek, Rachael Grant, and Kathy Malloy.

WALTER M. BROWN JR.
"Wally"
Mathematics from Joliet Catholic H.S. to Lewis College. Chess Club 1,2.

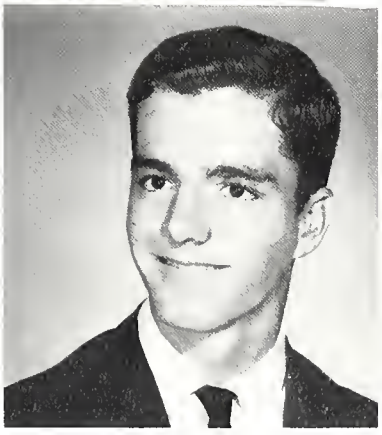

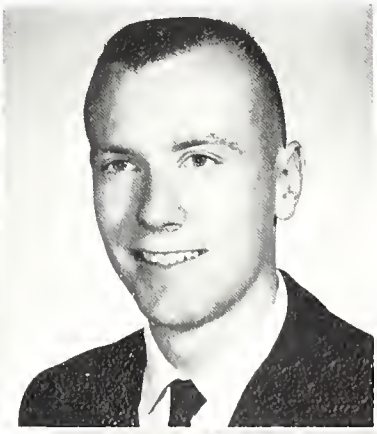

DANIEL J. BURKE
"Dan"
Auto Technology from J.T.H.S.

WILLIAM F. CALVERT
"Bill"
Business from Joliet Catholic H.S.

FERNANDO R. CAMPOS
"Ferd"
Music from Joliet Catholic H.S. to Roosevelt University.

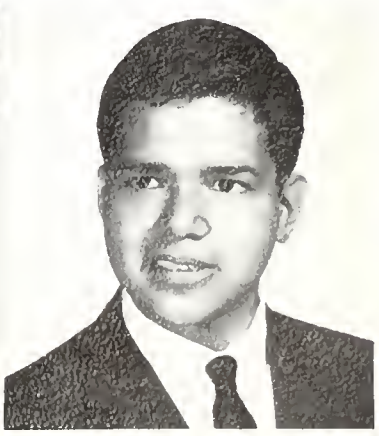

JOANNE M. CARLOS
"Jo"
Education from St. Francis Academy to N.I.U.

BRADLEY E. CARLOSS
General from J.T.H.S.

DONALD E. CARLSON
Agriculture Supply from Shabbona H.S. Agriculture Club 1.

JUDITH L. CARLSON
"Judy"
Pre-Education from Lockport Central H.S. to I.S.U. Press Club 1; SHIELD Staff 1.

KATHLEEN G. CARNEY
Business Administration from Frederick H.S. to University of Maryland. Business Club 2; Chess Club 2; Orchesis 2.

GERALDINE L. CERNUGEL
Pre-Education from St. Francis Academy to N.I.U.

JEANETTE A. CERVEN
Art from St. Francis Academy. Art Club 1,2, Vice-President; S.E.A. 1.2; Spanish Club 2.

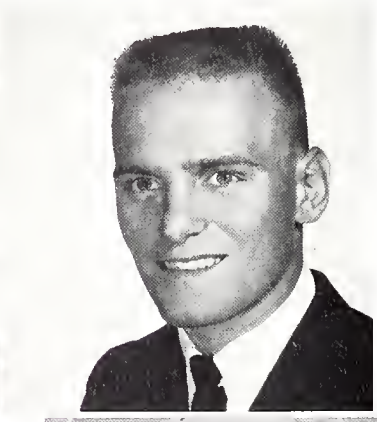

RONALD CHAPLIN

ROBERT E. CHILDRESS

PETER CHOBAN
Business from J.T.H.S. to U. of Ill.

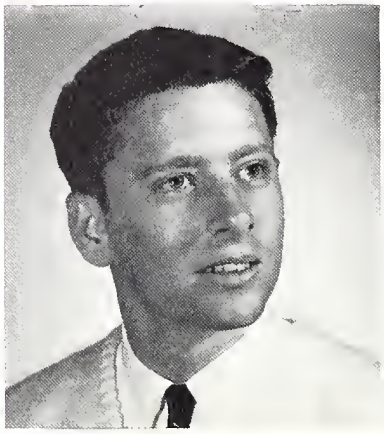

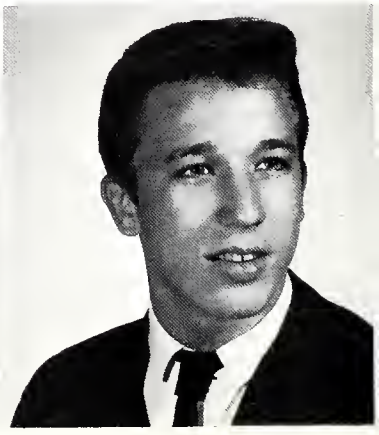

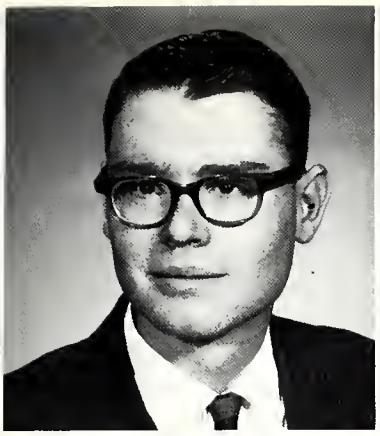

ROBERT A. CHRISTIAN
"Bob"
Agriculture Supply from Newark Comm. H.S. Agriculture Club 1,2.

SHERRY L. COCHRAN
"Sher"
Business from Lincoln-Way H.S. Business Club 1,2; Cinema Club 2; Press Club 2; SHIELD Staff 2.

VELMA R. CONROY
Pre-Education from Kouts H.S. to College of St. Francis. S.E.A. 1,2.

PATRICIA M. CORCORAN
"Corky"
Liberal Arts from J.T.H.S. to N.I.U. S.E.A. 1; CONTEMPORARY Staff 1,2.

CONNIE A. CORP
"Con"
Pre-Education from Lincoln-Way to E.I.U. S.E.A. 1,2.

LUCY J. CORSETTI
Physical Therapy from St. Francis Academy to N.I.U. J.C. Choir 1; S.M.S. 1,2.

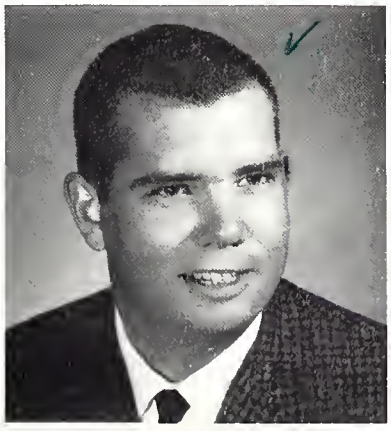

MARK E. CORWIN
Pre-Education from J.T.H.S. to N.I.U. S.M.S. 1; S.E.A. 1,2.

SANDRA J. COURAGE
"Sandy"
Pre-Education from J.T.H.S. to S.I.U.

LAWRENCE J. COYNE
"Larry"
Pre-Dental from Joliet Catholic H.S. to Lewis College. Motor Sports Club 2; S.M.S. 1,2.

ROBERT W. CRAWFORD

PATRICIA A. DONOVAN
"Pat"
Liberal Arts from Mt. Assisi Academy to University of Ill. Chess Club 1; Blazer 1,2; Press Club 1,2.

WILLIAM M. DONOVAN
"Stick"
Business from Joliet Catholic High to Lewis College.

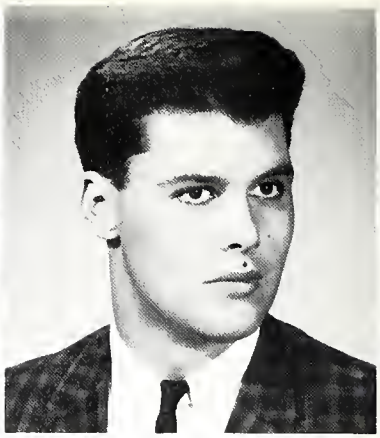

JOANN MARIE DOYLE
"Jo"
Pre-Education from St. Francis Academy to College of St. Francis, S.E.A. 1,2; Spanish Club 2; Press Club 1.

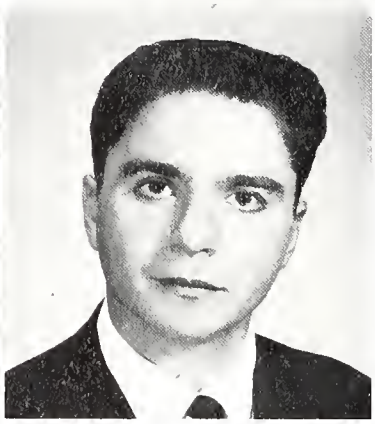

JOHN P. EGIZIO
Drafting from Lockport High.

Left to right: KAREN KAROLICK and BONNIE FRENCH hand tickets to TONY MARINO to watch the Wolves march on to another victory.

JEFFREY EMERSON
"Jeff"
Business from Lockport Central H.S. to Northern Ill. S.E.A. 2; Business Club 1,2; Cinema Club 2; Shield 2; Press Club 2.

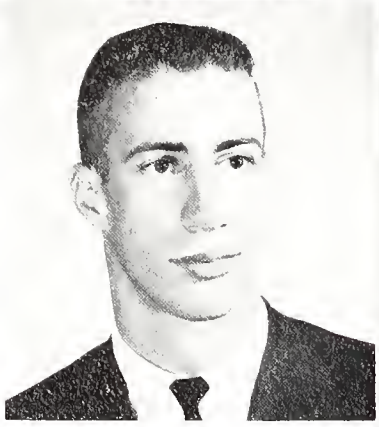

CAROL A. ENGIMANN
Business from Joliet Township H.S. to Secretarial.

ROBERT L. ENGLISH
Liberal Arts and Sciences from Joliet Catholic H.S. to Northern Ill. U. S.E.A. 1,2.

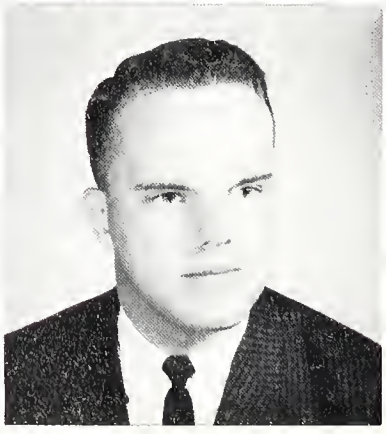

MICHELE ANN ENRIETTA
Liberal Arts and Sciences from Coal City H.S. to Northern Ill. U. S.E.A. 2; S.S.S. 1,2.

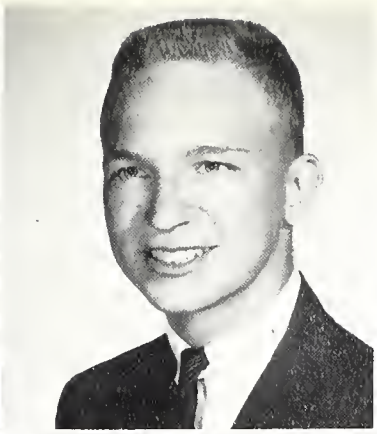

CHARLENE A. CRESCENZO
"Char"
Liberal Arts from Sacred Heart H.S. to N.I.U. J.C. Choir 1.

RICHARD J. CZIMER
"Rick"
Engineering from Lockport Central H.S. Chess Club 1,2.

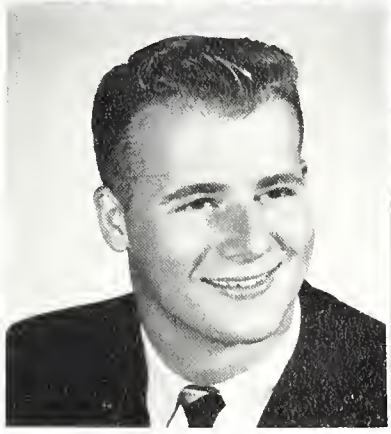

JOHN R. DANIELSON
Pre-Medical from Lockport Central H.S. to U. of Ill. S.M.S. 1,2.

JUDY L. DARIN
Physical Education from J.T.H.S. to U. of Ill. Cinema Club 1; W.R.A. 1,2.

MICHAEL A. DAVIS
"Mike"
Mechanical Engineering from Calhoun H.S. to I.I.T.

SUSAN DELANEY

PAT DEMIK
From J.T.H.S. to N.I.U. Motor Sports Club 1,2, Social Chairman; Homecoming Court 1.

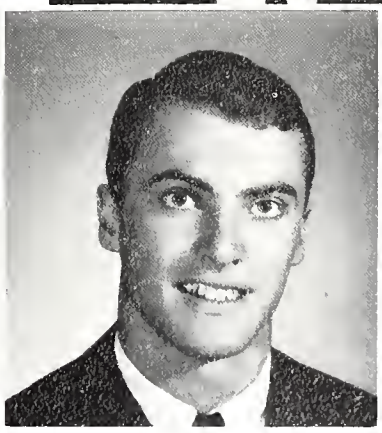

GEORGE R. DEMING

CHARLA K. DENTON
Liberal Arts from J.T.H.S. J.C. Choir 1,2; Swing Group 1,2.

PEGGY DOKA

JOYCE E. ERICKSON
"Joy"
Pre-Education from Lockport West H.S. to N.I.U. J.C. Choir 1,2; Student Council 2.

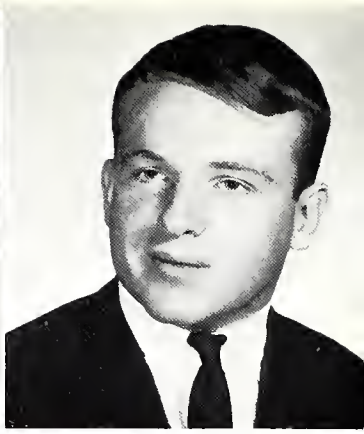

DAVID C. FARMER
"Dave"
Pre-Law from J.T.H.S. to U. of Ill. Press Club 2; S.E.A. 1; BLAZER 2; Football 1,2; Swing Band 1; Track 1; Swim Team.

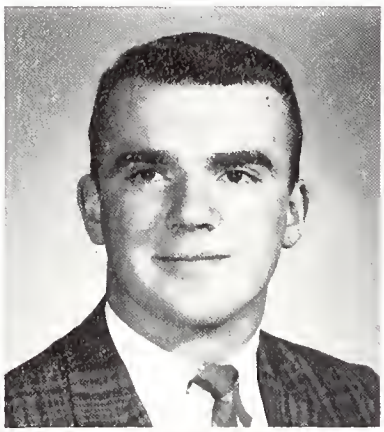

JEFF PETER FARNSWORTH
"Pete"
Pre-Pharmacy from J.T.H.S. to Lewis College.

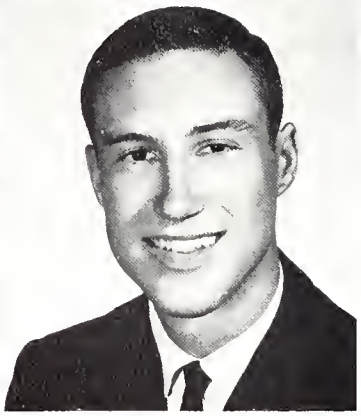

DOUGLAS J. FARRELL
"Doug"
Electronic Engineering from Coal City H.S. to the U. of Ill. Engineers Club 2.

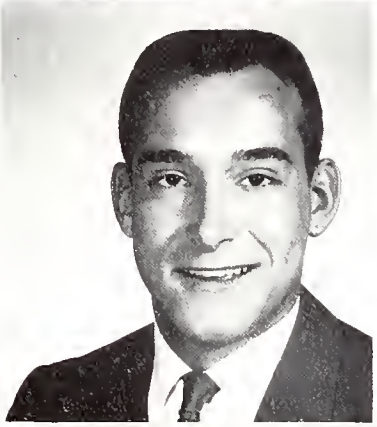

LARRY FELDMAN
Liberal Arts and Sciences from J.T.H.S. to Memphis State U.

JAMES E. FENELI
"Jim"
Pre-Dentistry from Joliet Catholic H.S. to the U. of Ill. S.M.S. 1,2.

JEANNE A. FIENE
Pre-Education from St. Francis Academy to N.I.U. S.E.A. 1,2.

TOM J. FIJAN
Electronics from Lockport Township H.S. to Mass. Institute of Tech.

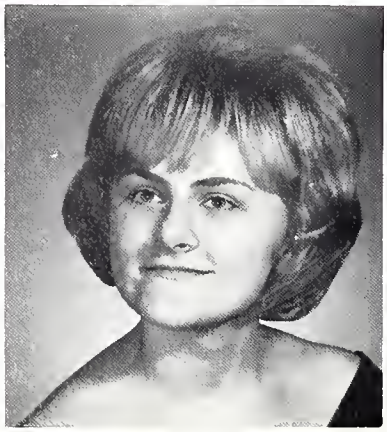

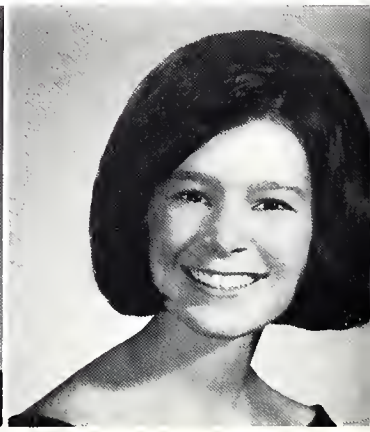

BERNADEEN R. FINK
"Bonnie"
Liberal Arts and Sciences from Lockport West H.S. to E.I.U. W.R.A. 1,2.

JUNE E. FISHER
"Fish"
Pre-Education from J.T.H.S. to Ball State U. J.C. Players 2; Motor Sports Club 1; Orchesis 2; S.E.A. 2; Cheerleaders 1.

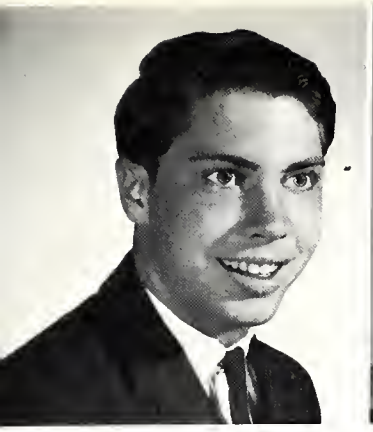

FRANK ROY FLEET III
Mechanical Engineering from Lockport Township H.S. Chess Club 1,2; Engineers Club 1,2; Motor Sports Club 2.

BONNIE R. FLEMING
"Ron"
Home Economics from Lockport Township H.S. to the U. of Ill. Chess Club 1; J.C. Players 1,2; Orchesis 1; Press Club 1,2; Student Council 1; BLAZER Fashion editor 1,2.

CATHERINE A. FOX
"Kay"
Pre-Education from St. Francis Academy to the College of St. Francis.

ROSEMARY FRAGALE

DOROTHY ANN FRANK
"Dot"
Women's Physical Education from Lockport Township H.S. West to N.I.U. W.R.A. 1,2.

JAMES LEE FRANK
Liberal Arts and Sciences from J.T.H.S. to E.I.U.

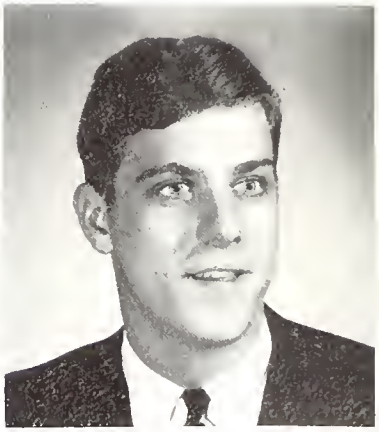

JEAN M. FRANK

BONNIE FRENCH

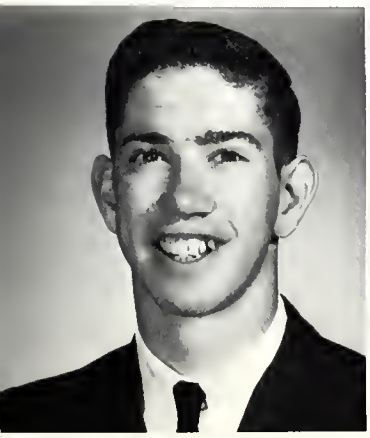

JOHN F. FRITTS

CLARA FURLAN

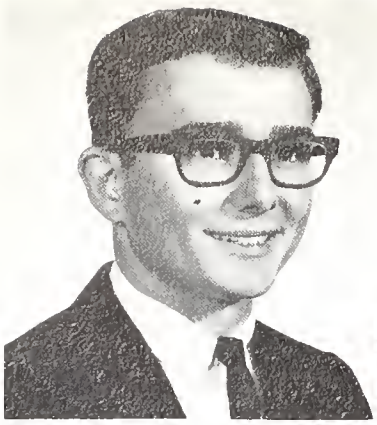

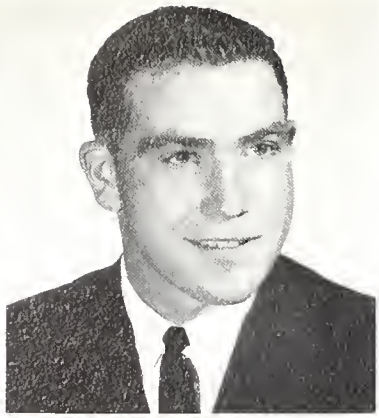

PAUL A. GABEL
Pre-Dental from Morris Community H.S. S.M.S. 1,2.

RICHARD M. GALLAGHER
Agricultural Supply from Peotone H.S.

ROSEMARY L. GALLO
Medical Technology from J.T.H.S. to N.I.U.

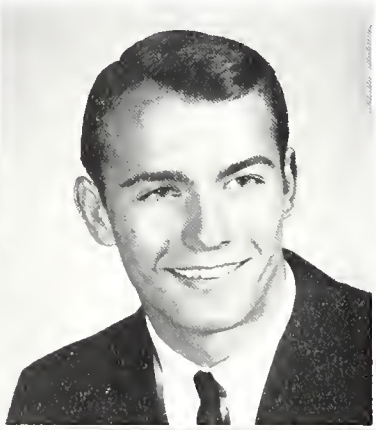

JEROME GEA

HENRY T. GENTRY
"Tim"
Liberal Arts and Sciences from Plainfield Township H.S. to East Tennessee State U. Baseball 2.

WILLIAM J. GENTSCH
General from J.T.H.S. S.M.S. 1,2.

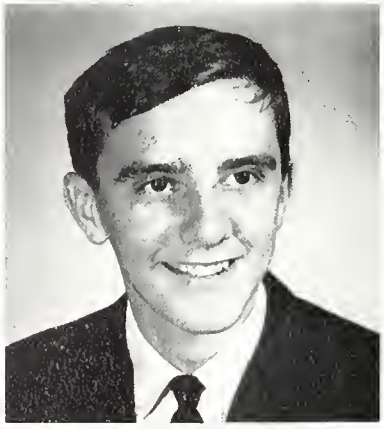

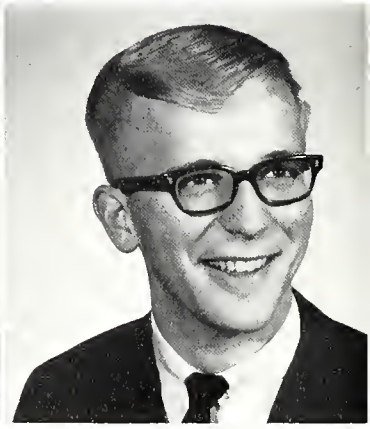

JOHN GILCHRIST

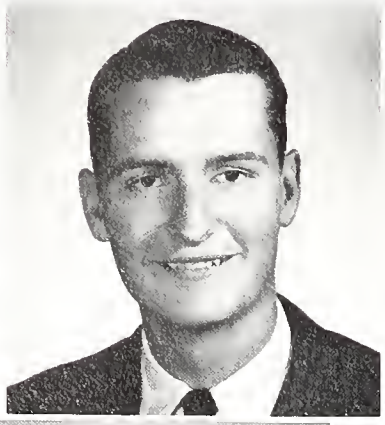

DAVID M. GILMORE
Liberal Arts and Sciences from Lincoln-Way Community H.S.

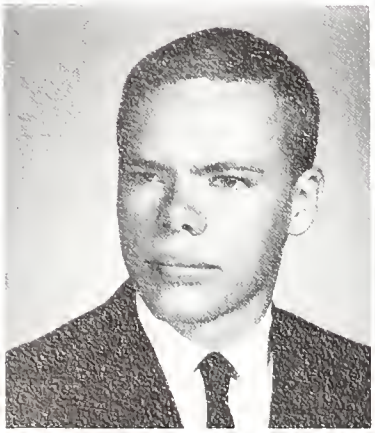

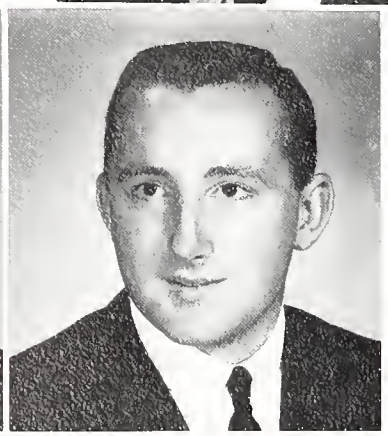

ROBERT W. GIMPEL

LOUIS E. GIROT
Civil Engineering from Reed Custer Township H.S. to the U. of Ill.

ROBERT W. GLASSCOCK
"Bob"
Engineering from Joliet Township H.S. to University of Ill. Student council 2, vice-president.

DALLAS L. GOOD
"Pal"
Agriculture Supply from Chusman H.S. Agriculture Club 1,2.

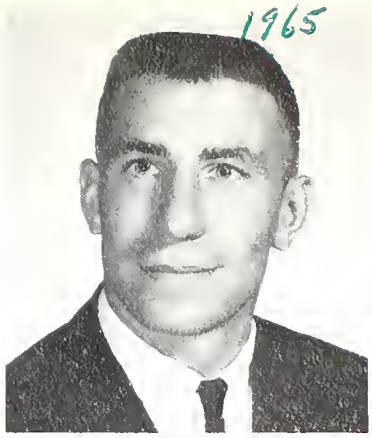

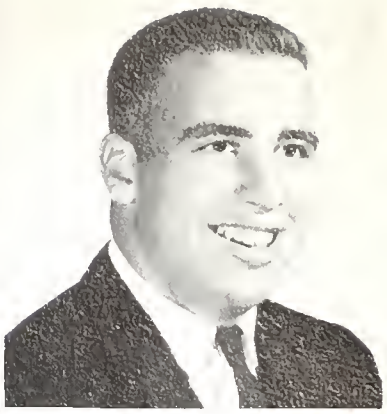

MARLENE F. GOODALE
"Mar"
Pre-Journalism from Lockport Township H.S. to State University of Iowa.

DIANA LEE GORDON
"Di"
Elementary Education from Joliet Township H.S. to University of Miami.

"The Jaguars find it difficult to drown out the screams of the overwhelming crowd."

DIANE GRANDA
General from St. Francis Academy to Southern Ill. U. S.E.A. 2.

RACHAEL G. GRANT
"Rach"
Liberal Arts from Lockport Township H.S. to College of St. Francis. Press Club 1,2; Summer Council 1; Student Council 1,2; Shield 1,2, Soph. Section Co-editor 2; Cheerleader 1,2, Co-captain 2; Homecoming Court 2, 1st runner up; Honor Guide at Graduation 1; Wolf Pack.

KATHRYN M. GREENMAN
"Kathy"
Pre-Veterinary from Lincoln-Way H.S. to University of Ill., College of Veterinary Medicine. S.M.S. 1,2, Secretary 1,2; Summer Council 2; Student Council 2; Sophomore Class Secretary-Treasurer; Homecoming Court 1.

JAMES B. GREGG
"Rich"
Liberal Arts from Joliet Township H.S.

PATRICIA GREGORICH

WILLIAM J. GRIMES
Agricultural Supply from Octavia H.S. to I.S.U. Agricultural Club 1.

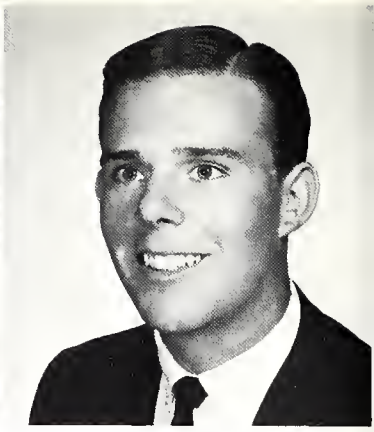

THOMAS P. GROHAR
Music from Joliet Catholic H.S.
J.C. Choir 1.

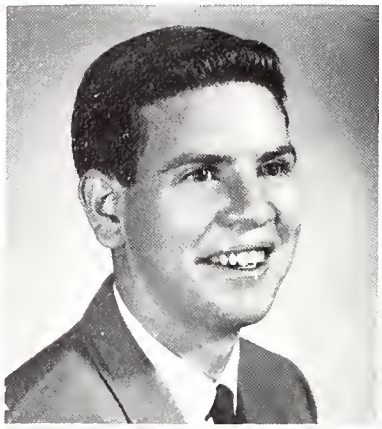

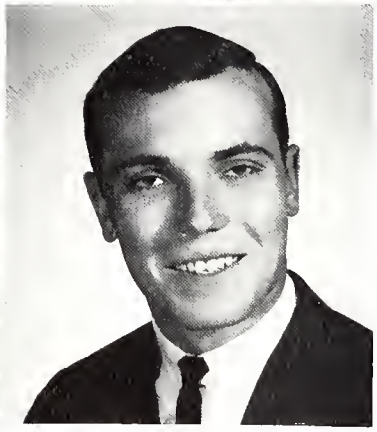

JAMES A. GROHNE
"Grohnathan"
Pre-Law from J.T.H.S. to the University of Colorado. Motor Sports Club 1,2; Smoker and Lounge Committee 1,2.

JAMES GRONEMANN

CHERYL LYNN GUDAC
"Cherie"
General from St. Francis Academy to N.I.U. Press Club 1; Student Council 1; SHIELD 1,2.

JOANN A. GULAS
"Jo"
Pre-Education from Lockport West to E.I.U. S.E.A. 1.

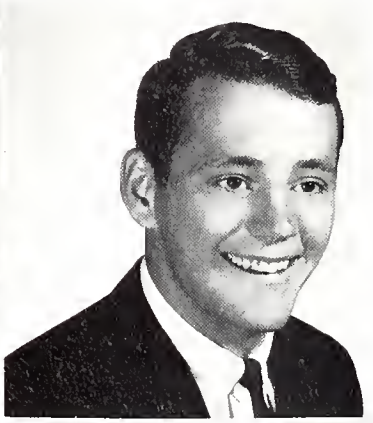

ALAN R. GUNNERSON
Business from Newark Comm. H.S. to E.I.U

JAMES A. GURA
"Grumpy"
Technical Arts from J.T.H.S.

PAUL GUTIERREZ

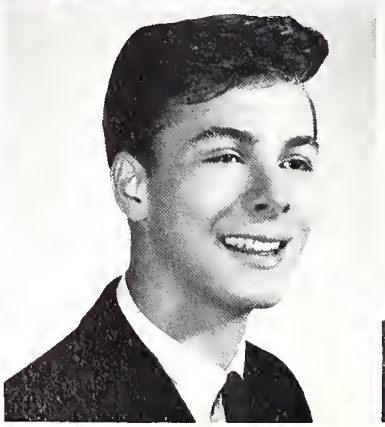

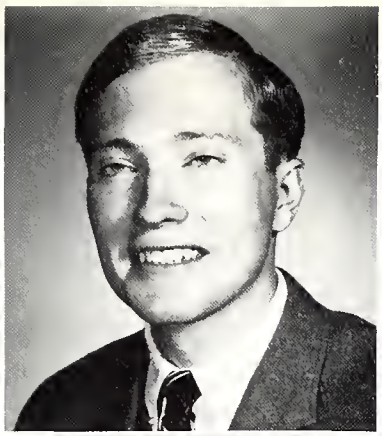

DANA JO HAAS
"D. J."
Medical Technology from Lockport Township H.S. Press Club 1; SHIELD 1.

MICHAEL J. HABERKORN
Pre-Medical from J.T.H.S. to the U. of Ill. J.C. Choir 1; S.M.S. 1,2.

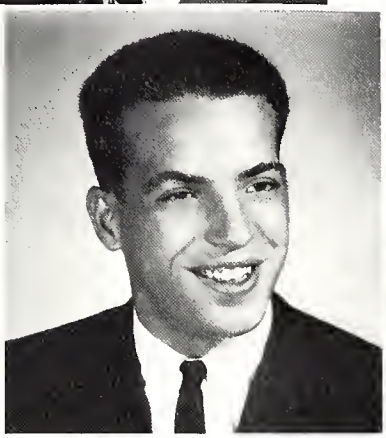

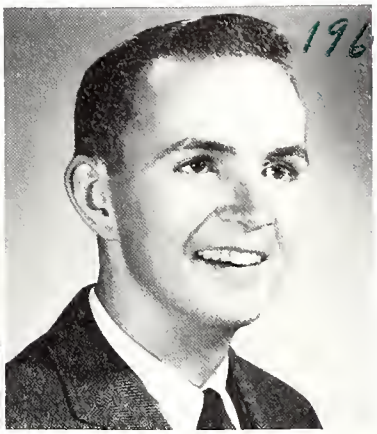

THOMAS C. HAFNER
Business from Joliet Catholic H.S. to U. of Ill.

DENNIS M. HAGGERTY
"Denny"
Pre-Medical from Yorkville Comm. H.S. to Ill. College of Podiatry. J.C. Choir 1; S.M.S. 1; S.E.A. 1; Newman Club 1,2; V.-Pres. 2.

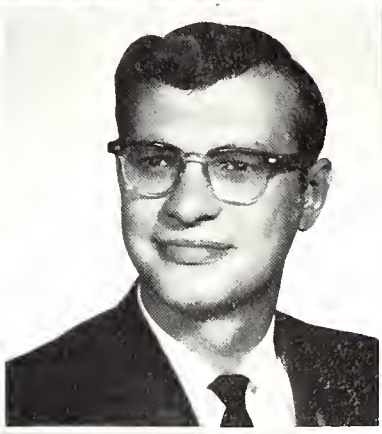

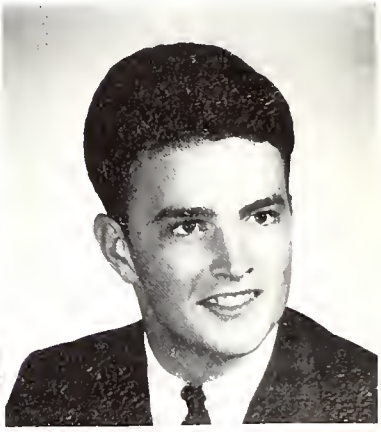

GILBERT V. HAIRE
"Gil"
Business from Plainfield Township H.S. Business Club 1, Sgt. at Arms.

RAYMOND LEE HALDORSON
"Halderod"
Liberal Arts and Sciences from J.T.H.S. to U. of Colorado. Motor Sports Club 1,2; Smoker and Lounge Committee 1,2.

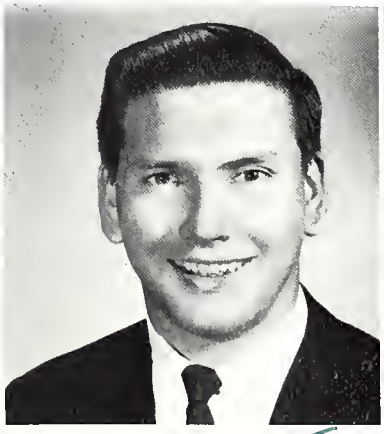

JOHN M. HANDEL

BARBARA J. HARRIS
"B. J."
Music from J.T.H.S. J.C. Choir 1,2.

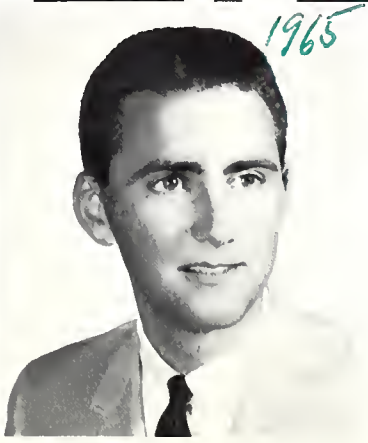

PAUL F. HARRIS
"Phil"
Pre-Engineering from Plainfield Township H.S. to the U. of Ill. Engineers Club 1,2; J.C. Choir 1.

RICHARD L. HARRISON
Liberal Arts and Sciences from Morris Comm. H.S.

EARL HASSERT

KATHLEEN J. HAYWOOD
Music from Plainfield Township H.S. to the U. of Ill. J.C. Choir 1; J.C. Players 1.

PATRICIA N. HEAVENS
"Patti"
Business from Coal City Township, H.S. to N.I.U. S.E.A. 1.

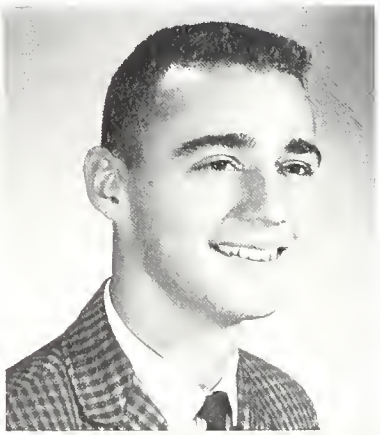

JAMES S. HEMPHILL
Pre-Dentistry from Lockport Township H.S. to the U. of Ill. S.M.S. 1,2.

EDWARD HIGGINS

ARTHUR C. HILLER
Agriculture from Plainfield Township H.S.

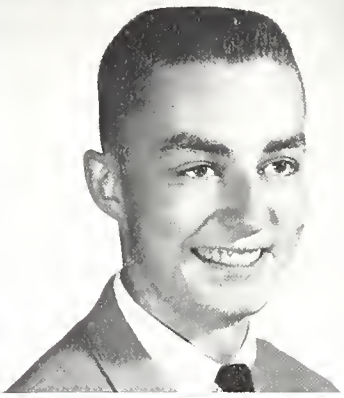

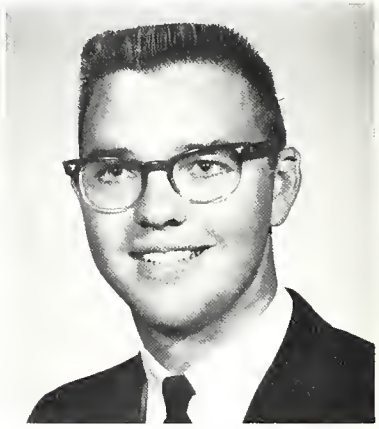

WILLIAM F. HILLER
Business from J.T.H.S.

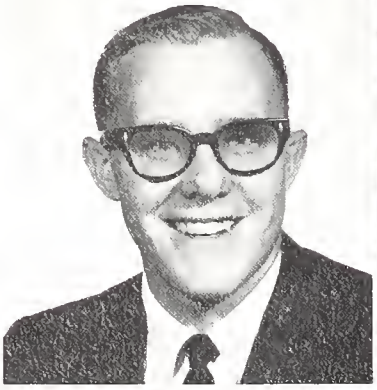

MONA HILSABECK

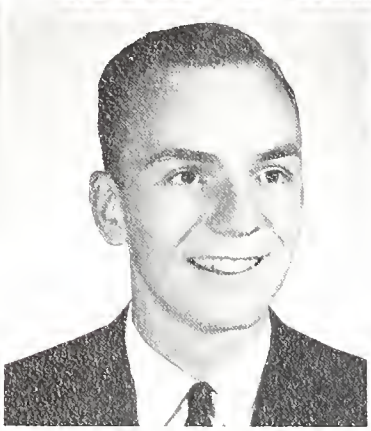

KATHRYN A. HOLLAND

ED M. HOLLISTER
Agriculture from J.T.H.S. to I.S.U. Agriculture Club 1,2.

ROBERT E. HOOPER
"Bob"
Pre-Commerce from J.T.H.S. to U. of Ill. Football 2; Wrestling 1,2.

ROGER W. HOOPER
"Rog"
Technical Drafting from Reddick H.S. to N.I.U.

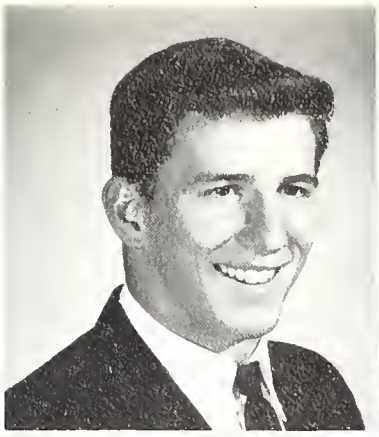

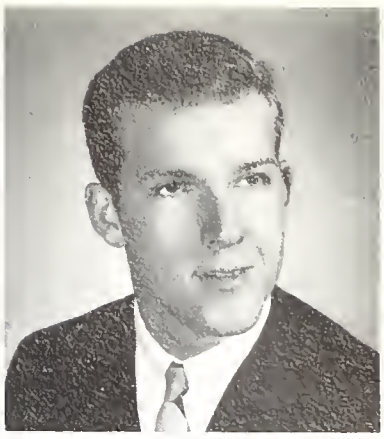

ROBERT T. HORAN
"Bob"
Pre-Veterinarian from Lincoln-Way H.S. to U. of Ill. S.M.S. 1.

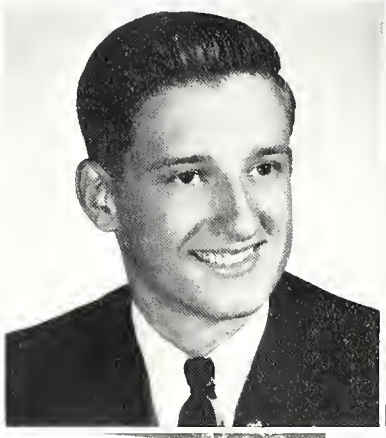

SALLY J. HORSCHLER
"Sal"
Physical Education from Lockport Central H.S. to King's College, Briarcliff Manor, New York. J.C. Choir 1,2; S.M.S. 1; W.R.A. 2; Student Council 2; SHIELD staff 2, Sophomore Class Section Editor 2; Cheerleader 1,2, Co-Captain 2; Swing Group 2, Madrigals 2; Homecoming Court 2.

Dan Stanick, Sharon Williams and Tony Marino wish each other the best of the holiday "spirits" during Christmas Vacation.

DAVID W. HORWATH
Business from Joliet Catholic H.S. to Lewis College. Business Club 1,2; J.C. Players 1.

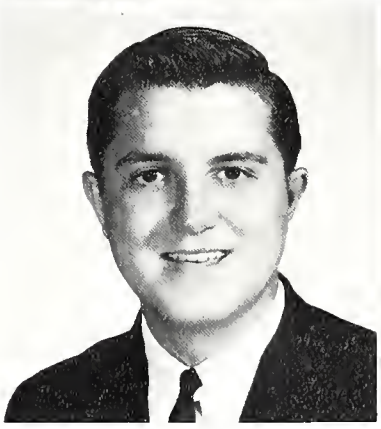

VAN E. HOUBOLT
"Mouse"
Music from J.T.H.S. to Eastman School of Music. J.C. Choir 1,2; Football Manager 1,2; Wrestling Manager 1,2; Concert Band 1,2.

CARMEN M. IBANEZ
"Millie"
Liberal Arts from Manuel Bou H.S. to College of St. Francis. Spanish Club 1,2, President 1; W.R.A. 2; Social Council 1; SHIELD Staff 2; Homecoming Court 1.

SONJA K. JACKLICH
Pre-Commerce from Coal City H.S.

ROBERT R. JARBOE
Agricultural Supply from Manome-Seymour H.S. Agriculture Club 2; Football 1.

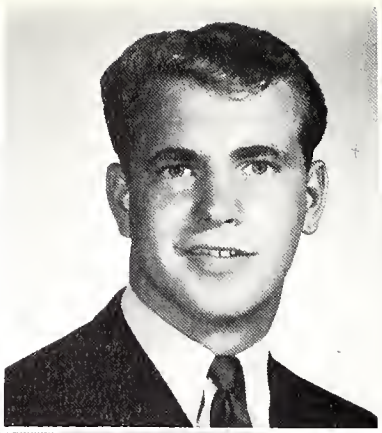

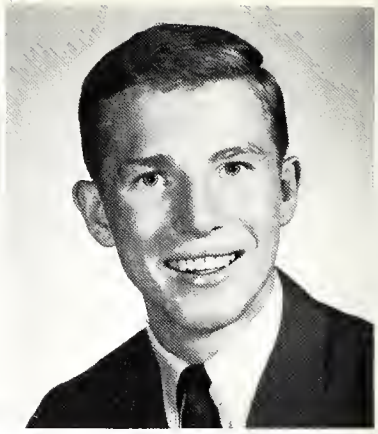

WILLIAM F. JENKINS
"Jenko"
Liberal Arts and Science from Joliet Catholic H.S. to N.I.U. J.C. Players 2.

POLLY M. JERABEK
Pre-Education from Lockport Township H.S. to Midland College. S.E.A. 1,2.

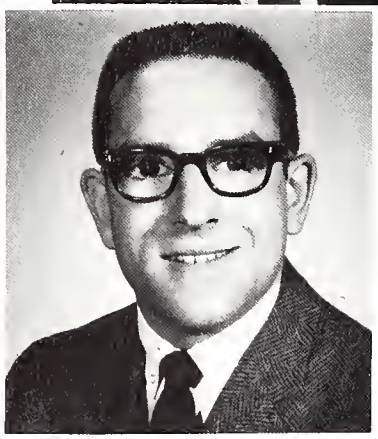

JAMES L. JERBI

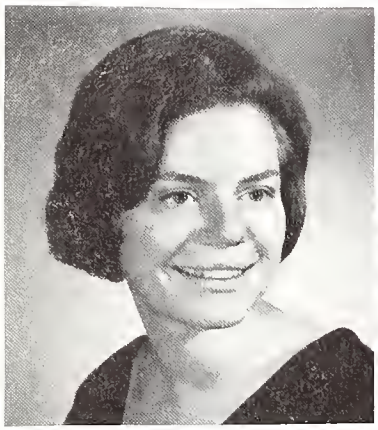

PHILIPPA JERZYCKE

ARDIS L. JOHNSON
"Ardie"
Physical Education from Lockport Township H.S. to N.I.U. W.R.A. 1, Treasurer 2.

FAYE L. JOHNSON
Pre-Medical Technology from Lockport Township H.S. to the U. of Ill. J.C. Choir 1,2; S.M.S. 1,2; SHIELD 2.

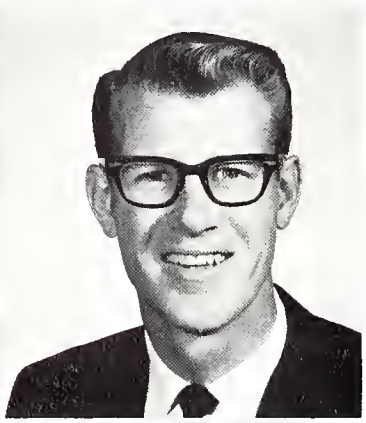

ROBERT L. JOHNSON
Agricultural Supply from Morris Comm. H.S.

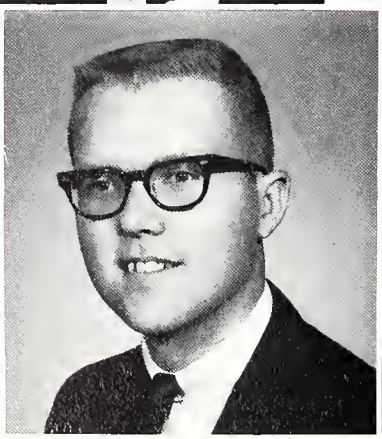

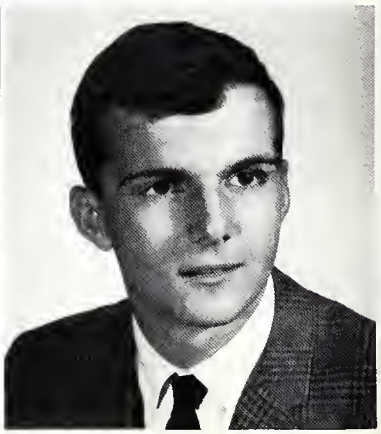

JAMES A. JONES
Business from J.T.H.S. to Lewis College

HAROLD B. JONES
"Hal"
General from Lockport Township H.S. to the Spartan School of Aeronautics and Flight at Tulsa, Oklahoma. Press Club 1,2; SHIELD Staff 2; BLAZER Staff 1; Swimming 1.

RONALD G. JUGENITZ
Liberal Arts and Sciences from J.T.H.S. Homecoming General Chairman 2.

CELESTE JURKOVICH
Liberal Arts from St. Francis to Bradley U. J.C. Players 1,2; Press Club 2; Contemporary Staff 1,2; Honor Guide at Graduation.

JUDY R. JURKOVICH
Liberal Arts and Sciences from St. Francis Academy to the College of St. Francis. College Casuals 1; Newman Club 1.

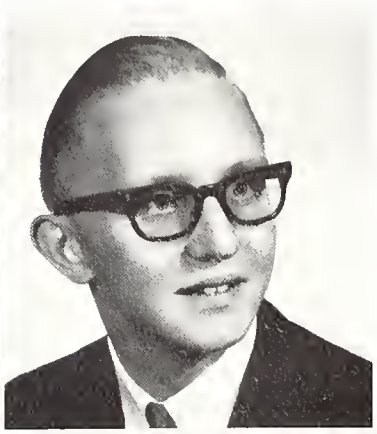

CHARLES JERZYCKE

LINDA L. KACHELHOFFER
Liberal Arts and Sciences from St. Francis to I.S.U. Dean's List.

ROBERT A. KAMPE

JOSEPH R. KAPPS
"Joe"
Pre-Education from Yorkville Township High School.

KAREN ANN KAROLIK
Pre-Music from St. Francis Academy to Western Ill. U. J.C. Choir 1,2; S.E.A. 2; Honor Guide at Graduation 1.

BILLIE L. KERN

PAUL E. KESTEL
"Hillbilly"
Agricultural Supply from Joliet Catholic H.S.

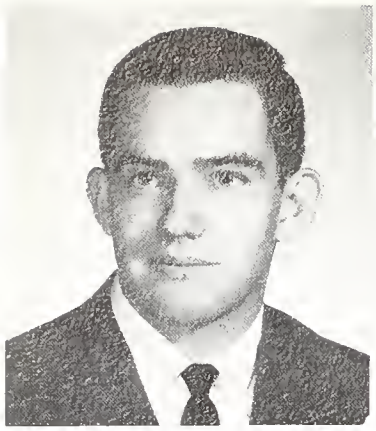

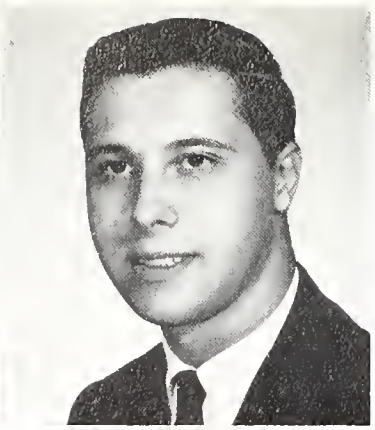

JOHN M. KILLIAN
"Mike"
General Agriculture from Wapella H.S. to S.I.U.

HERBERT E. KINDER
Liberal Arts and Sciences from Lockport Township H.S. to U. of Ill.

ELIZABETH A. KING
"Sissy"
Physical Education from Lockport Township H.S. to E.I.U. W.R.A. 1, Co-President 2.

MARY J. KING
Pre-Education from Lockport Township H.S. to E.I.U. S.E.A. 1, 2; Concert Band 1,2.

DAVID P. KINSELLA
"Red"
Agricultural Supply from Trinity H.S.

MICHAEL L.KLEEN
Agricultural Supply from Minowk-Dana-Rutland H.S. Agricultural Club 2.

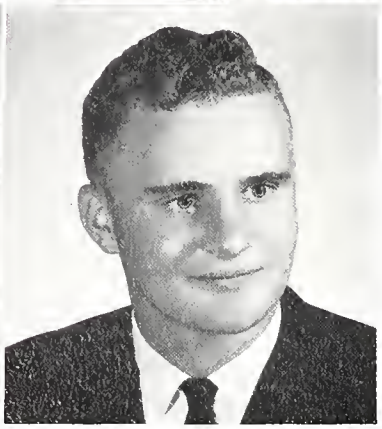

JUDY KLEMT

KENNETH KLEPP

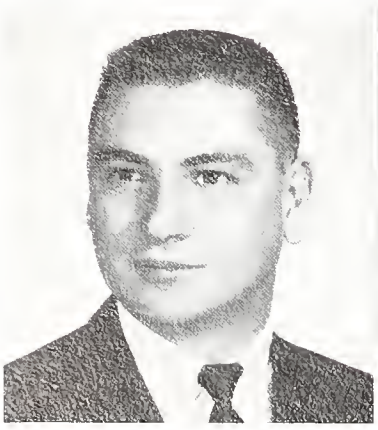

ROBERT KLINGER
Business from Dwight Township H.S.

JOHN C. KNUDSON
Liberal Arts and Sciences from J.T.H.S. J.C. Choir 1; Summer Council 1; Student Council 1, President 2; President of Freshman Class; President of Summer Council; Swing Band 1; Concert Band 1.

RICHARD D. KOENIG
"Ricky Rooster"
Electronics from J.T.H.S. to Bradley University. Chess Club 1, Student Council Rep. 1; Concert Band 1.

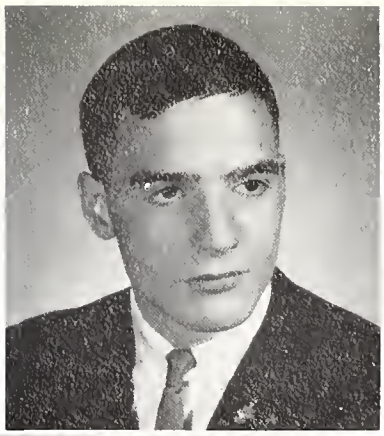

ROBERT D. KOENIG
"Bucky"
Electronics from J.T.H.S. to I.S.U. Concert Band 1.

KATHY A. KOERNER
Liberal Arts from J.T.H.S. Chess Club 1; J.C. Players 1; Smoker and Lounge Committee 1; Homecoming Court 1.

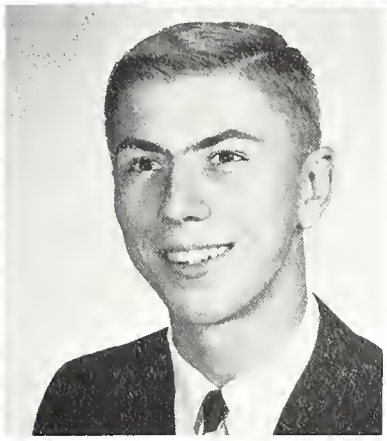

DENNETH N. KOLETO
Liberal Arts from Joliet Catholic H.S.

Sophomore "Ladies" plan strategy in an assembly ball game.

KENNETH KOPPLEMAN

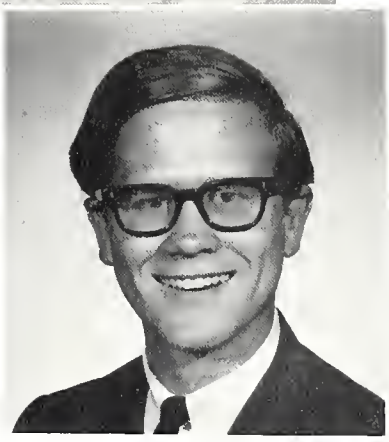

CHERYL K. KOSMERL
Medical Technology from J.T.H.S. to N.I.U. J.C. Choir 1; S.M.S. 1,2.

PHILIP KOUCHOUKOS

DAVID KRAMER

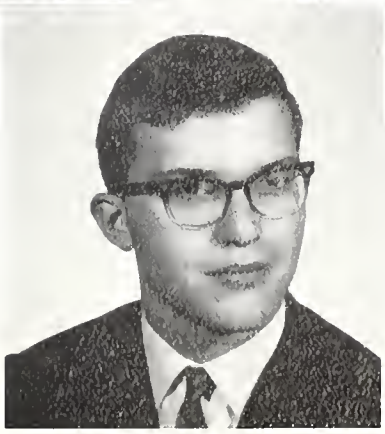

THOMAS KRAUS

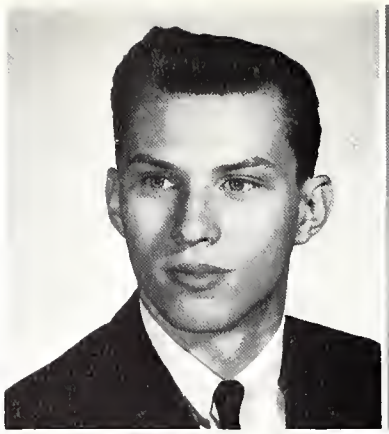

JUDY M. KRAVISH
Business from Lockport Township H.S. Business Club 1,2. W.R.A. 2.

MARY L. KRUPIANIK
"Lynn"
Liberal Arts and Sciences from J.T.H.S. Press Club 1; S.E.A. 1; SHIELD I.

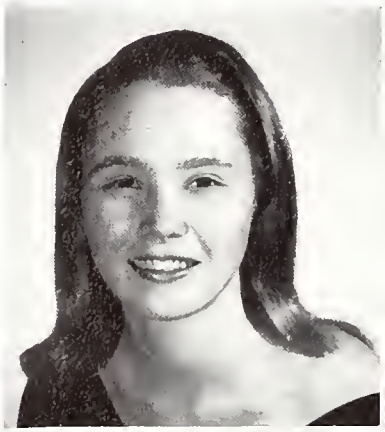

WANDA A. KRUPINSKI
Pre-Education from St. Francis Academy to N.I.U. S.E.A. Secretary-Treasurer I.

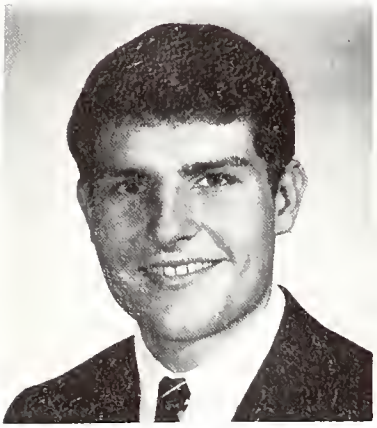

ROBERT J. KRYZAK

GEORGE W. KUHS
Music from J.T.H.S. Swing Band 2; Concert Band 2.

KARL KURTZ

BEVERLY J. KUSNIK
Pre-Education from Joliet Townshpi H.S. to Bradley U. S.E.A. 1,2.

LINDA M. LAFFERTY
Pre-Education from Coal City H.S. to N.I.U. S.E.A. I,2.

MIKE LAGEN
Pre-Veterinary from Joliet Catholic H.S. to S.I.U. S.M.S. I,2; Football 2; Tennis 2.

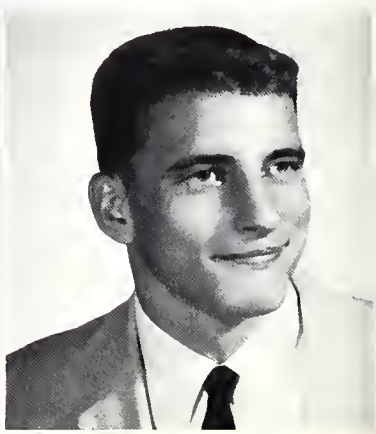

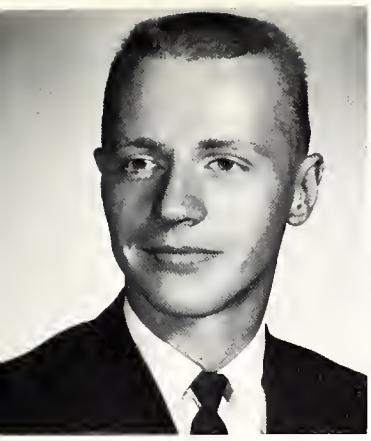

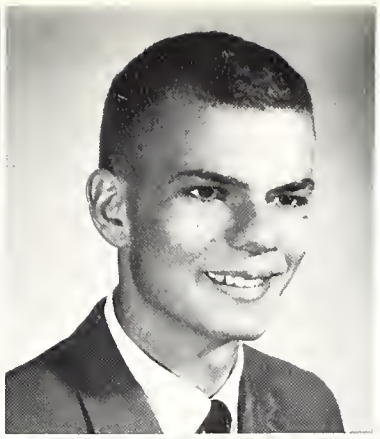

JAMES W. LARKIN
Business from Kempton-Cabery H.S. to S.I.U. Business Club President 1,2.

RICHARD W. LARSON
Liberal Arts and Sciences from J.T.H.S. Tennis 1,2; Swing Band 1,2; Concert Band 1.

DENESE G. LAUER
Pre-Education from J.T.H.S.

PAMELA A. LENCI
Pre-Education from St. Francis Academy. Press Club 1; S.E.A. 1,2.

DONALD L. LEWIS
Liberal Arts and Sciences from J.T.H.S. to Northwestern Ill. U. Chess Club 2; J.C. Players 2; S.M.S. 2; Summer Council 2; Student Council 2; College Casuals 2; Smoker and Lounge Committee 2; Sophomore Class President; Football 1; Tennis 2; Fall Formal 2; Spring Formal 1.

ROBERT LIETZOW

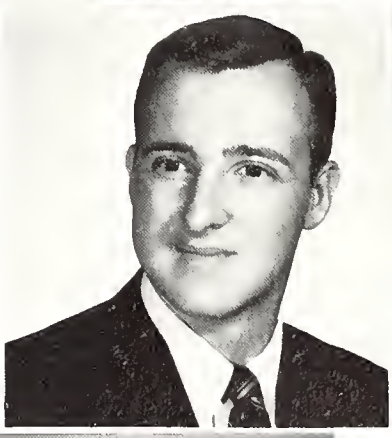

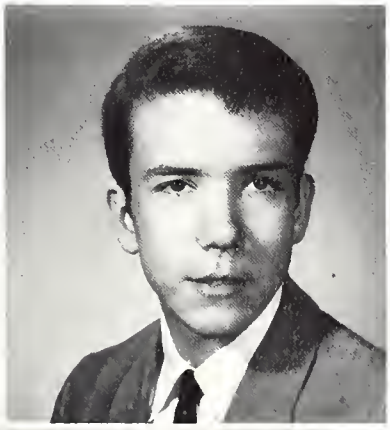

DON L. LINDEMAN
Medical Technology from Lincoln-Way Township H.S. to Northern Ill. U. S.M.S. 1,2.

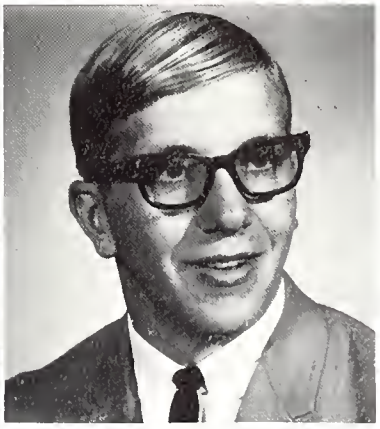

LESLIE LINDHOLM

CAROLYN G. LINDNER
Home Economics from J.T.H.S. to E.I.U.

CHARLES LINDSTROM

BRENT E. LINGLE
Pre-Medical from J.T.H.S. to the U. of Ill. S.M.S. 1,2.

LUCILLE L. LISDERO

THOMAS LOCKHART

BARBARA J. LOEBE
"Barbie"
Liberal Arts and Sciences from Lincoln-Way Township H.S. to Texas State. S.M.S. 1,2; S.E.A. 1.

WARREN C. LUCAS
Liberal Arts and Science from J.T.H.S. to E.I.U.

JANET LUCHEON

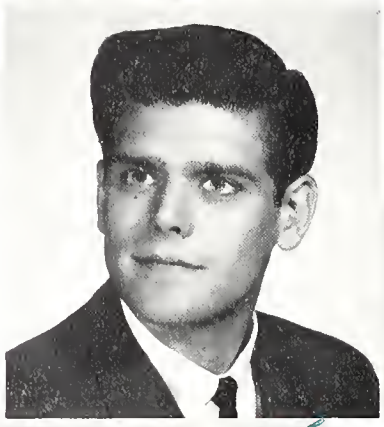

FRANK D. LUMLEY
General from J.T.H.S. Concert Band 1,2.

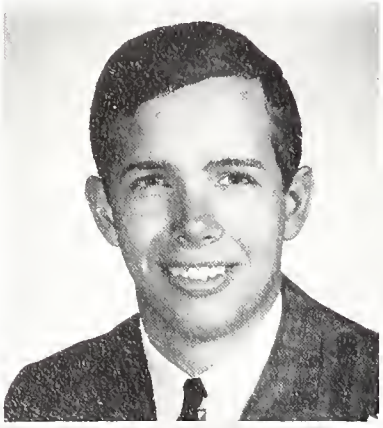

ROCHELLE M. McCARTER
"Roe"
General from J.T.H.S. to S.I.U.

NANETTE McFADDEN
"Nan"
Pre-Education from St. Francis Academy.

PATRICIA K. McLAIN
General from St. Francis Academy. W.R.A. 1,2.

JAMES R. McNAMARA
Engineering from J.T.H.S. to Purdue. Engineers Club 2; S.M.S. 1; Track 1,2.

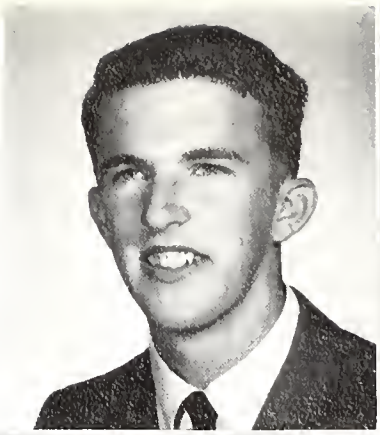

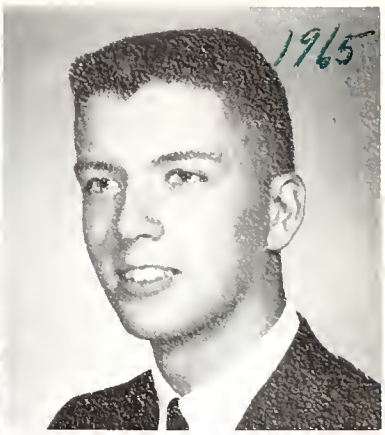

BRUCE MACQUEEN

RUDOLPH MAHALIK

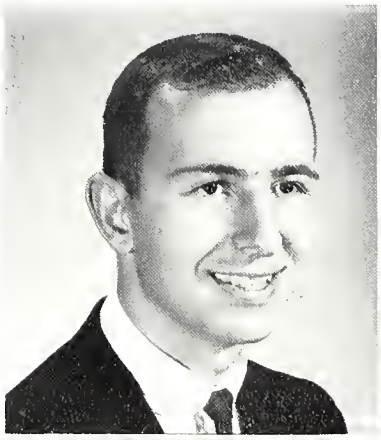

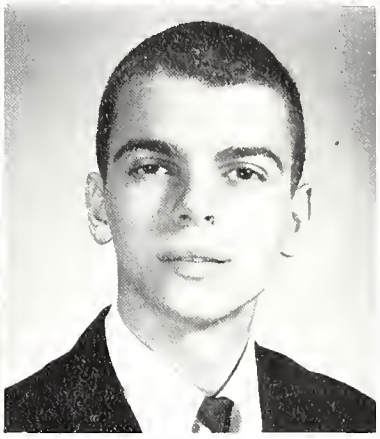

FRANKLIN F. MAKOVIC
"Frank"
Pre-Medical from Joliet Catholic H.S. J.C. Choir 1; S.M.S. 2.

Sophomore campaign for class officer election.

KATHLEEN A. MALLOY
"Kathie"
Liberal Arts from Lockport H.S.
J.C. Choir 1; Spanish Club 2.

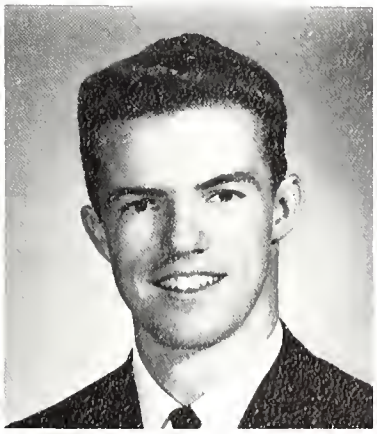

VERLIN C. MANCKE
Pre-Legal from J.T.H.S. to Eastern Ill. U.

ROGER MANKE

HAROLD MANTHEI

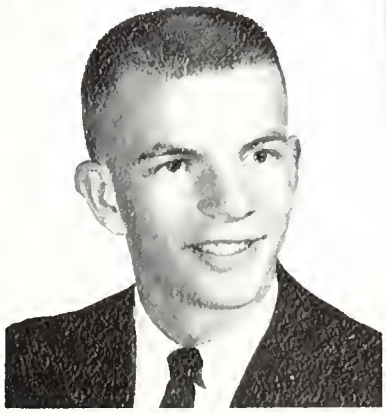

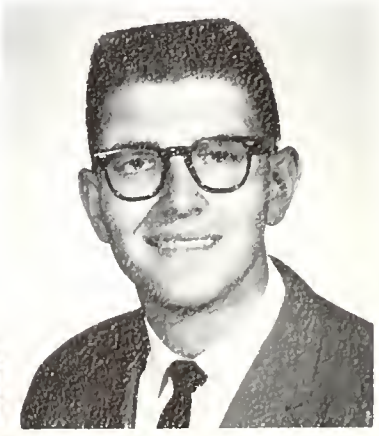

1964

TONY T. MARINO
Agricultural Supply J.T.H.S. Agricultural Club 1; Smoker and Lounge Committee 1.

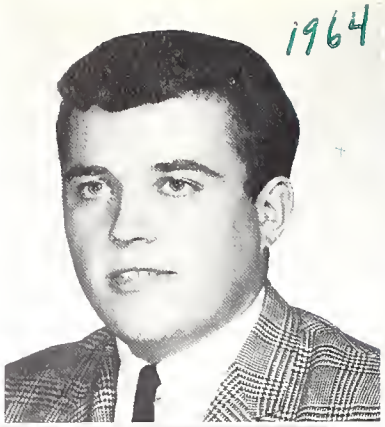

JANICE KAY MATAY
Pre-Education from St. Francis Academy to N.I.U.

KATHLEEN A. MATESI
"Kathy"
Business Curriculum. S.E.A. 1,2.

TOM L. MATTSON
Liberal Arts and Sciences from Joliet Township H.S. to the U. of Ill. Art Club 2.

JEAN MERRILL

MARILYN J. MERTON
"Mert"
Business from Taft H.S. Business Club 1,2; Cinema Club 2; Press Club 2.

WILLIAM S. METES

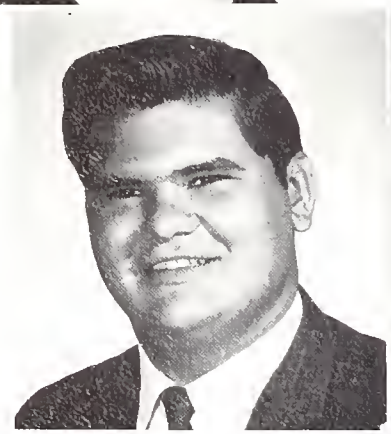

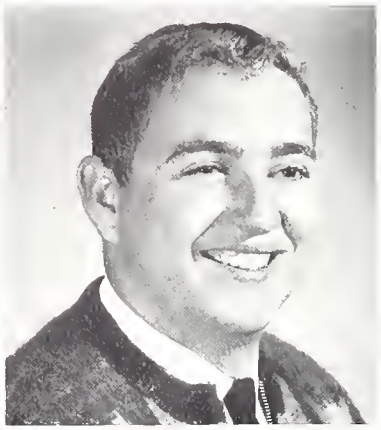

CHARLES J. MEYER
"Pinky"
Liberal Arts from Joliet Catholic H.S. to N.I.U. Press Club 1, Spanish Club 1,2, President 2; BLAZER Staff 1.

DOUGLAS P. MILES
"Doug"
Agriculture Supply from Newport H.S. Agriculture Club 2.

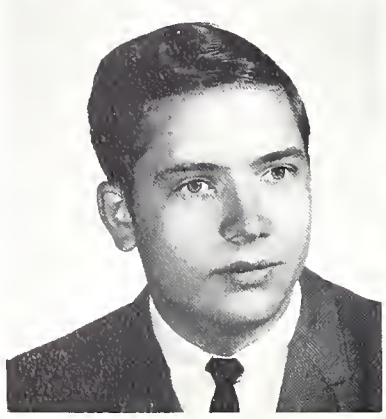

CYNTHIA A. MILLER
"Cindy"
Liberal Arts from Coal City H.S. to I.S.U. S.E.A. 1,2.

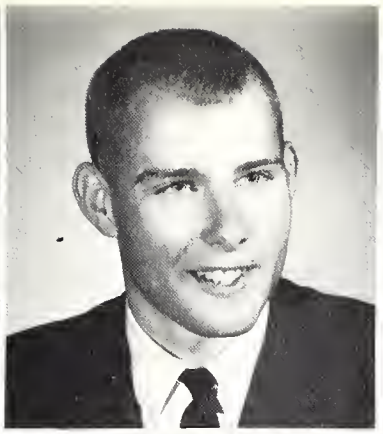

DARLENE J. MINUTH
"Dar"
Physical Education from Lincoln-Way H.S. to George Williams College.
W.R.A. 1,2; Orchesis 2.

KEITH D. MITCHELL
Liberal Arts from J.T.H.S.

LINDA A. MITCHELL
"Lin"
Pre-Veterinary from Lockport Central H.S. S.M.S. 1,2.

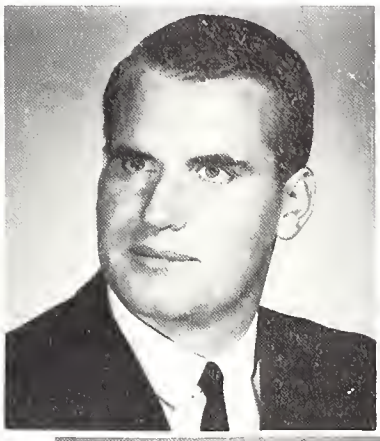

ROY A. MINGER

BRUCE MITZIT

BRIAN MOLNAR

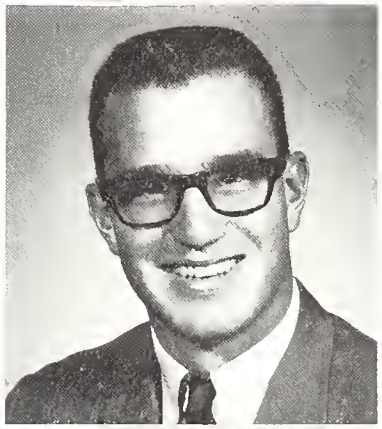

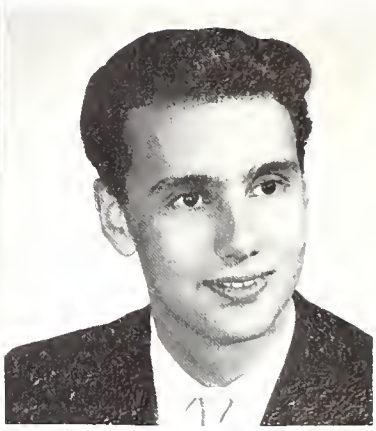

1965

LINDA L. MOMSEN
Pre-Medical from J.T.H.S. to N.I.U. S.M.S. 1,2.

MARSHA E. MROZEK
Liberal Arts from J.T.H.S. to E.I.U.

KATHLEEN MURPHY

JOHN E. MURPHY
General from Morris Comm. H.S. to Rochester Institute of Technology.
Cinema Club 2, J.C. Players 2.

SUE A. MURRAY
Pre-Education from Lincoln-Way H.S. to College of St. Francis.

PAUL RICHARD NASENBENY
"Rico"
General from Joliet Catholic H.S. to N.I.U.

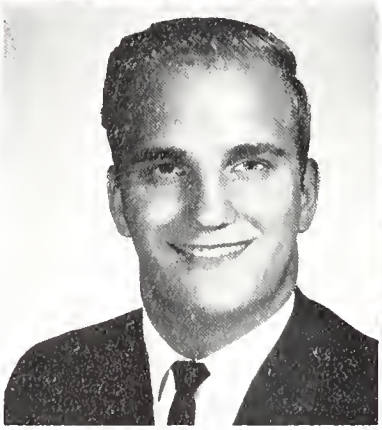

DOUG A. NELSON
Chemical Engineering from J.T.H.S.

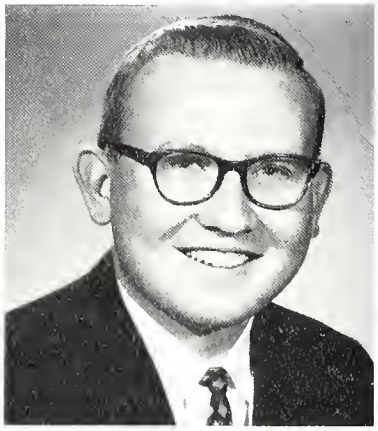

BRIAN C. NELSEN
Electrical Engineering from J.T.H.S. to U. of Ill.

JOAN J. NEMCEVIC
"Joy"
Education from Providence H.S. to N.I.U. S.E.A. 2; Spanish Club 2.

ROBERT G. NEWBERRY
"Bob"
Pre-Finance from Joliet Catholic H.S. to N.I.U. Business Club 1,2, Vice-President.

SHERI R. NIELAND
Business from Lincoln-Way H.S.

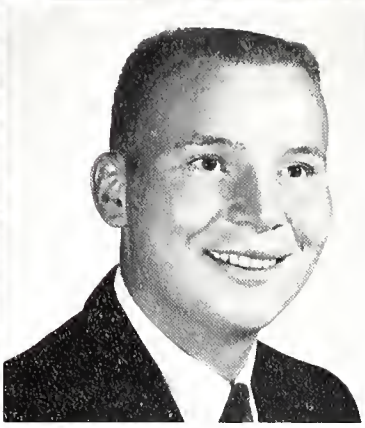

JOHN NIENHUIS
"B. J."
Agriculture Supply from Woodstock Comm. H.S. Agriculture Club 2.

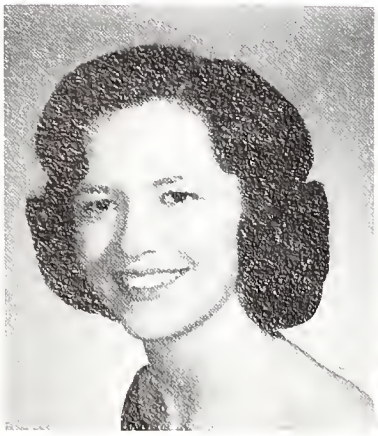

JONELLA D. NOVY
"Jonie"
General from St. Francis.

JUDITH K. O'BERT
"Judy"
Medical Technology from Coal City H.S. to N.I.U. S.M.S. 2.

JAMES F. O'BERT
"Jim"
Business from Reed-Custer to University of Ill.

MICHAEL E. O'BRIEN
"Mike"
Pre-Medical from Stephen Decatur to Illinois State Normal; S.M.S. 1,2; Baseball 1,2, Manager 1.

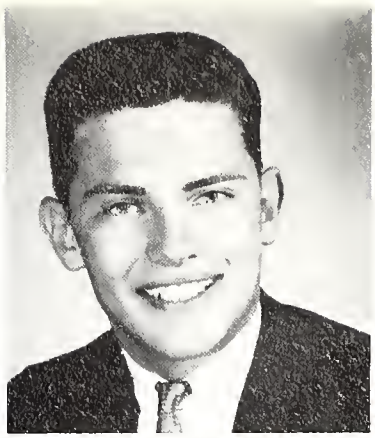

1964-1965

PAULA J. O'BRIEN
Bio-Science from Plainfield High School to Northern Ill. U.

KATHLEEN M. O'CONNELL
"Kathy"
Physical Education from Penn H.S. (Mishawaka, Indiana) to Ball State U. W.R.A. 1,2, Treasurer 1, Secretary 2; Cheerleader 2.

"Wha'd ya expect, Rock Hudson?" says illustrious sophomore DAVE FARMER.

OSCAR DAN OLSON
"Dan"
Agriculture from Morris Community H.S. will be Agriculture instructor. Agriculture Club 2.

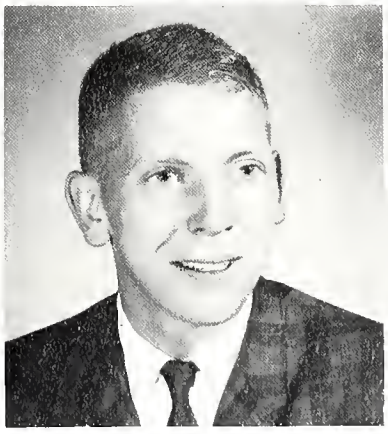

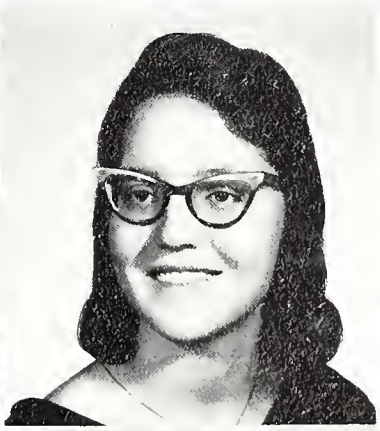

NANCY LYNN O'NEIL
Pre-Education from Joliet Township H.S. to Iowa State U. S.E.A. 2.

DOROTHY M. OSTAFIN
"Debbie"
Physical Education from Lockport Central H.S. to Northern Ill. or U. of Illinois. S.R.A. 1,2.

DAUN E. PAPESH
General Business from Joliet Township H.S.

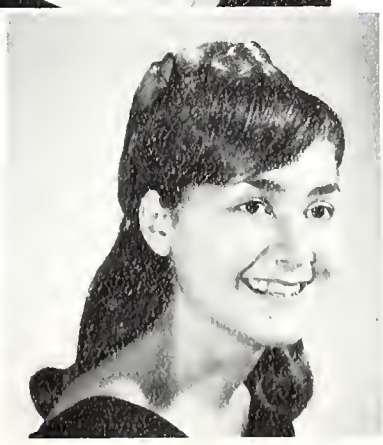

MARGARET PAZELY
"Mary"
Pre-Education from J.T.H.S. to St. Francis.

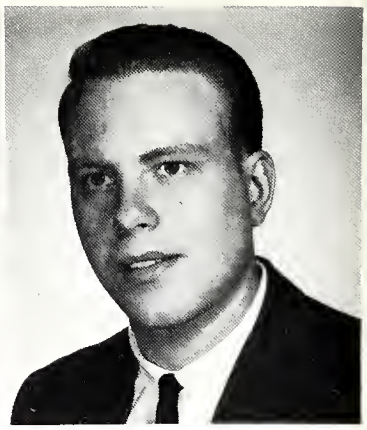

ROBERT E. PEDERSEN
"Earl"
Physical Education from Joliet Catholic H.S. to Western Ill. U. Student Council 1; Baseball 1; Football 1; Wrestling 1.

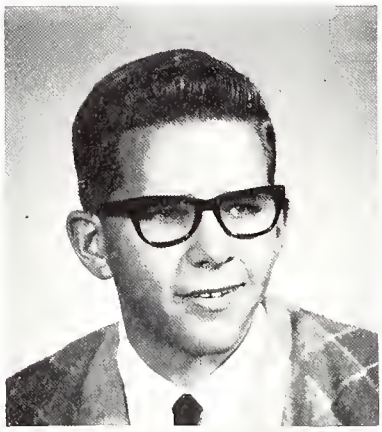

KAY T. PERRY
Conservation from Lockport H.S. to University of Michigan.

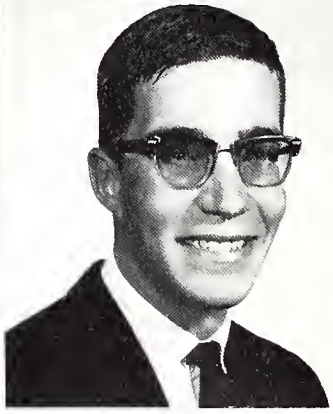

STEVE W. PETERS
"Wonder"
Agriculture Supply from Orion H.S. Agriculture Club 1.

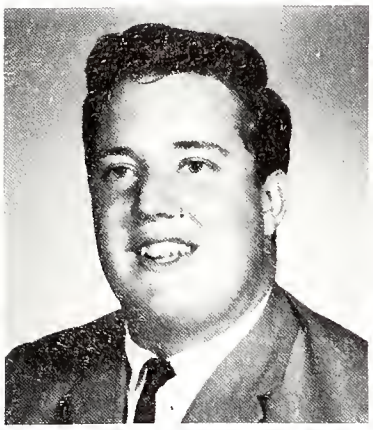

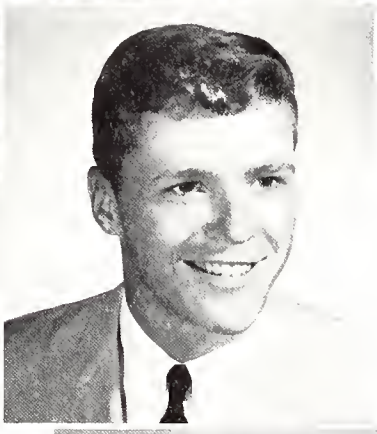

PETER W. PETERSEN
"Pete"
Auto Technology from J.T.H.S. Motor Sports Club 2.

DAVID PHILLIPS

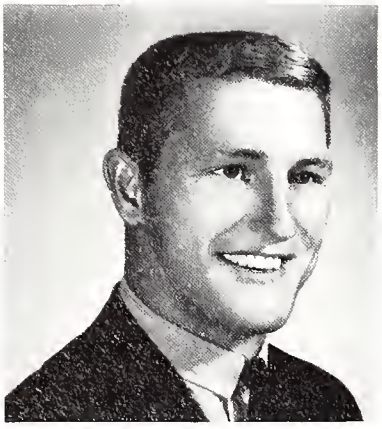

GARY R. PIERCE
"Lightning"
Physical Education from J.T.H.S. Summer Council 2; Student Council 2; Baseball 2; Football 1,2; Track 1.

DONNA PAONE

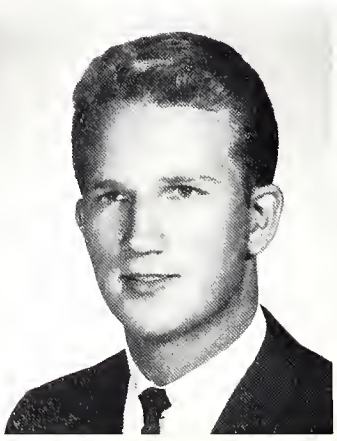

CHESTER J. POLNIAZEK
"Chet"
General from Joliet Catholic H.S. to Northern Ill. U.

NANCY L. PORICK
"Nance"
Home Economics from Lincoln-Way H.S. to I.S.U. S.E.A. 2.

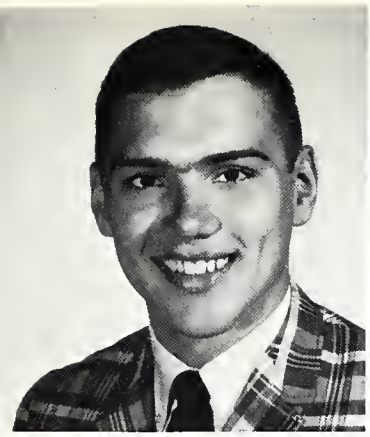

ARTHUR V. PRANCAN
"Art"
Pre-Medical from J.T.H.S. to U. of Ill. Motor Sports Club 1,2, Secretary 2; S.M.S. 1,2.

CAROL ANN PRATT
"Pratt"
General from Lockport H.S. to S.I.U.

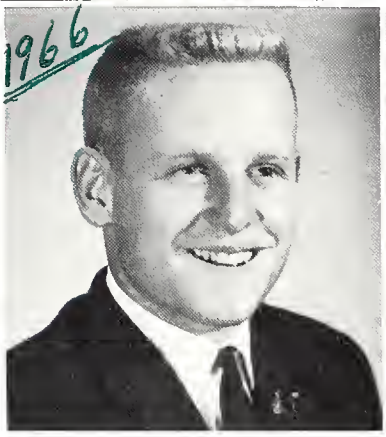

NICHOLAS H. PRIDDY
"Nick"
Music Education from J.T.H.S. to Western Ill. U. J.C. Choir 1,2; Swing Band 1,2; Concert Band 1,2.

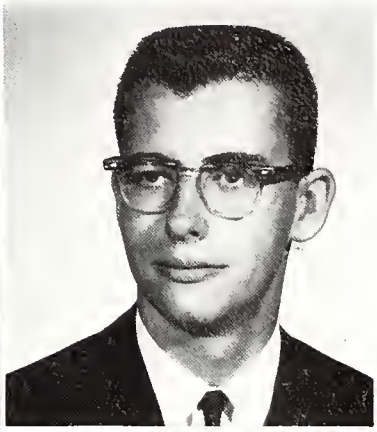

GARY L. PRITCHERT
Physical Education from Serena H.S. to I.S.U.

MARY L. PRIEBOY
"Louie"
Pre-Education from J.T.H.S. J.C. Players 1; Press Club 1,2; Summer Council 1; Social Council 1; SHIELD 1; BLAZER 1,2, Co-Editor 2.

WAYNE E. PUETZ
Liberal Arts from J.T.H.S. to Lewis College. Chess Club 1,2.

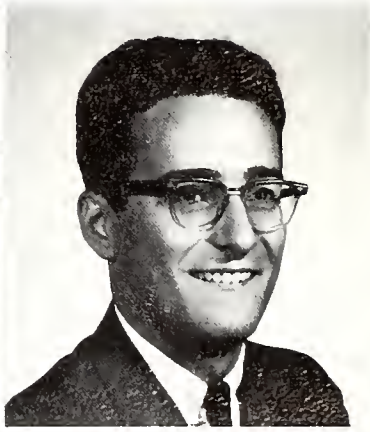

MARGARET J. PURDY
"Mag"
Art from Lockport Central H.S. to Northern Ill. U.

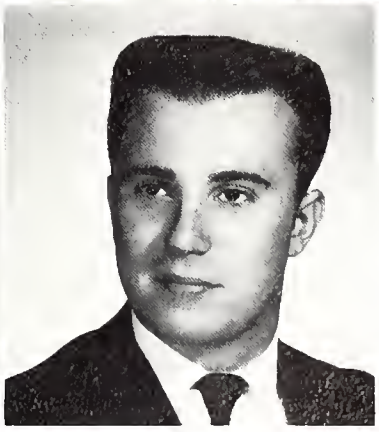

GARY QUIGLEY

JENNEFER A. RADDATZ
Liberal Arts from Plainfield H.S. J.C. Players 1; Orchesis 1; S.E.A. 1,2; Student Council 1; Social Council 1,2; Homecoming Chairman 2.

ANN RAMSAY
Physical Education from J.T.H.S. W.R.A. 2.

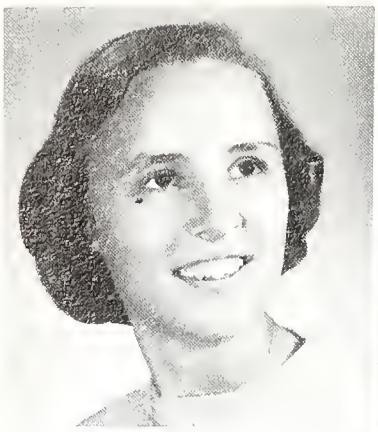

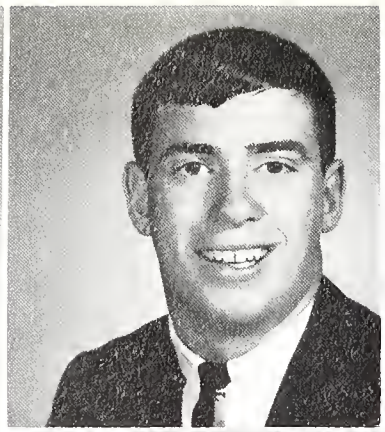

NANCY A. RAMSDEN

ALFRED J. RAMSEYER

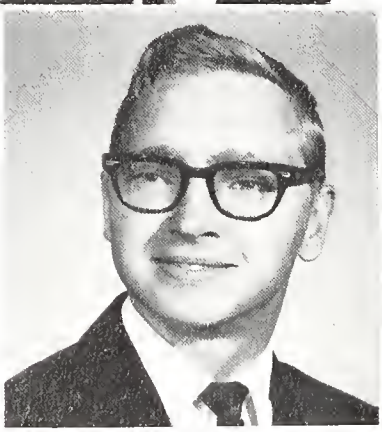

LOUIS R. RANDOLPH
"Rick"
Electrical Engineering from J.T.H.S. to Bradley U. Engineers Club 2, Vice-President 2.

CHARLENE M. REEDS
Pre-Education from J.T.H.S. to Indiana State U. Chess Club 1,2; S.E.A. 1; Concert Band 1,2.

GERALDINE M. REESE
"Gerry"
Liberal Arts from Wilmington H.S. to I.S.U.

MARY F. REPOSH
"Cookie"
Bio-Science from J.T.H.S. to N.I.U. S.E.A. 1,2; W.R:A: 2:

JUDITH L RHIND
"Judy"
Business from J.T.H.S. to I.S.U.
Business Club 1,2; S.E.A. 2.

BETTY A. RICH

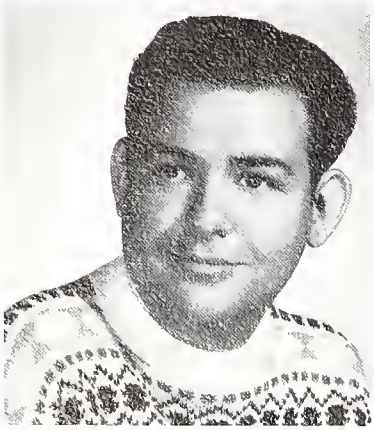

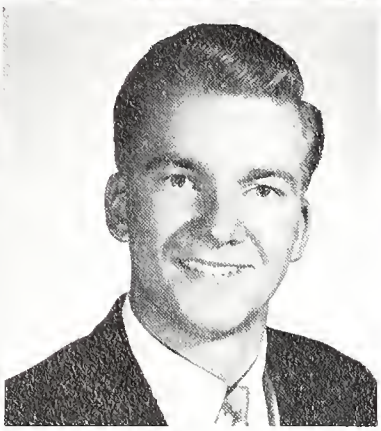

CHARLES T. RICHARDS

DONALD E. REIGEL
"Don"
Agriculture Supply from Crete-Monee H.S.

ROBERT R. ROBBIN
"Bob"
Business from Joliet Township H.S. to Northern Ill.

RICHARD C. ROSE
Pre-Commerce from Plainfield H.S. to Western Ill. U.

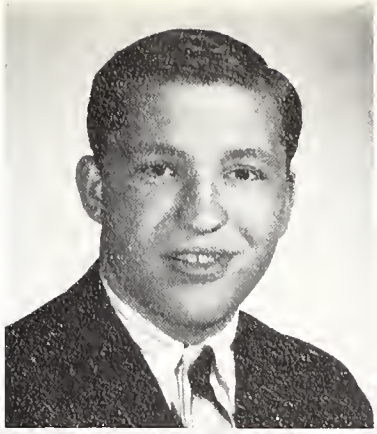

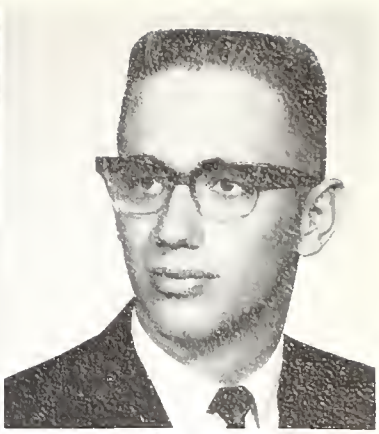

JOHN L. ROWLEY
Agriculture from Lockport H.S. to Illinois State. Agriculture Club 2; S.E.A. 2.

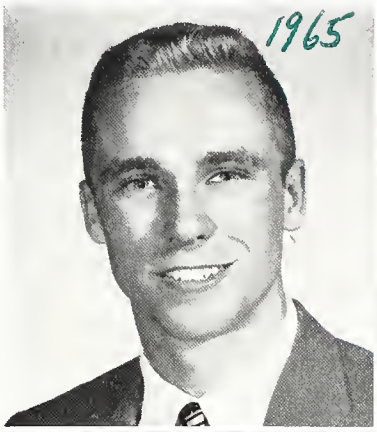

RITA ROZICH
"Ri"
Art from Joliet Township H.S. to Northern University.

A big toothy thmile from two thilly thophomores.

THOMAS W. RUETTIGER
"Tom"
Liberal Arts from Joliet Catholic H.S. to Northern Ill. U.

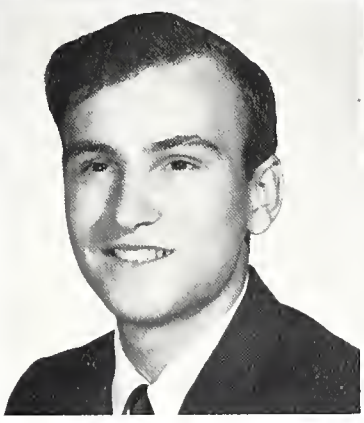

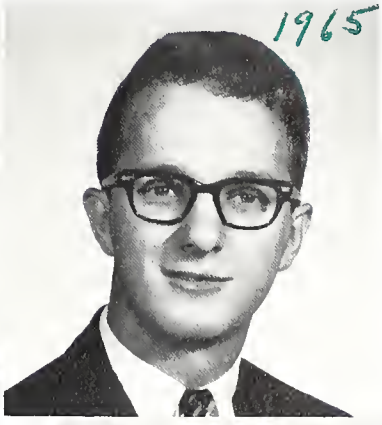

THOMAS D. SAATHOFF
"Tom"
Business Administration from Kankakee Senior H.S. to Northern Ill. U. S.E.A. 1,2; Cinema Club 2; Student Council, Chairman Finance Committee 2; J.C. Choir 1,2.

DONALD J. SARGENT
"Sarge"
Liberal Arts from Joliet Township H.S.

JAMES R. SAK
Business Administration from Joliet Township H.S. to Lewis College.

MARGE SAUER

GEORGINE C. SAVICH
"George"
Education from J.T.H.S. to College of St. Francis. Business Club 1,2, Secretary; J.C. Choir 1,2; Social Chairman 2; S.E.A. 1,2; Social Council 2; Swing Group 2; Madrigals 2; Homecoming Queen 1.

ALLEN SCHLEETER

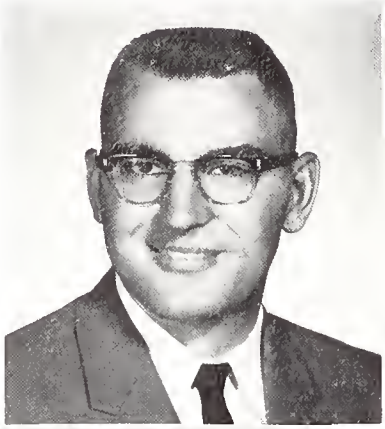

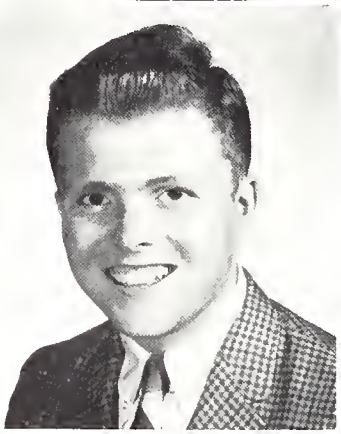

GREG A. SCHERT
Liberal Arts from J.T.H.S. to N.I.U. Chess Club 1,2, President 1; J.C. Players 1; Student Council 1.

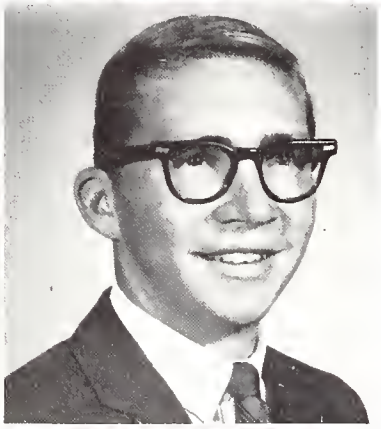

BONNIE J. SCHOENKNECHT
"Schoenk"
Education from J.T.H.S. to N.I.U. Chess Club 2; J.C. Players 1,2; Homecoming court 1,2.

ROGER S. SCHOOB
"Rog"
Bio-Science from J.T.H.S. to S.I.U. Chess Club 1,2; Motor Sports Club 2.

NICHOLAS R. SCHULIEN
"Nick"
Art from Tinley Park H.S.

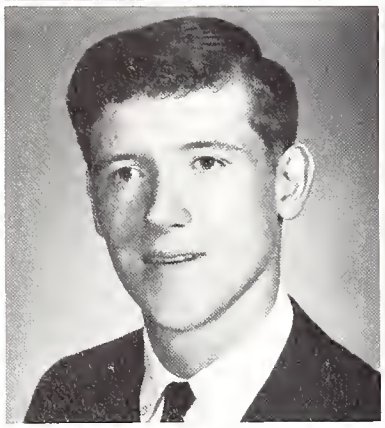

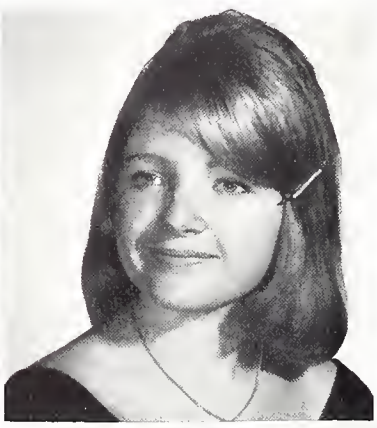

SHIRLEY R. SCHULIEN
"Shir"
Education from Tinley Park H.S. W.R.A. 1.

ROBERT SCHUTTER

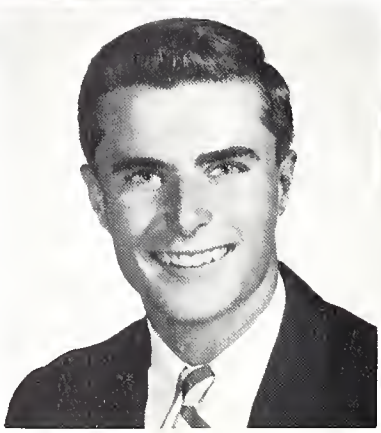

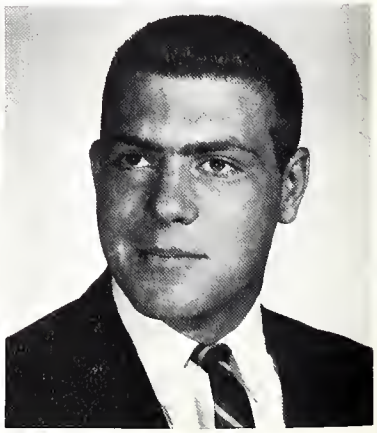

ROBERT G. SCHWIESON
"Bob"
Agriculture Supply from from Peotone Comm. H.S. to S.I.U. Agriculture Club 2.

PAMALA M. SCRIBER
"Pam"
Education from Lockport West H.S. to Augustana College. J.C. Choir 1,2; Press Club 1,2; S.E.A. 1,2; Spanish Club 1,2; Student Council Rep 1, Secretary 2; SHIELD Staff 1,2; BLAZER Staff 1,2; Homecoming Court 2; Spanish Club Scholarship 1965; Wolf Pak 2; Student Council Rep. 2.

DAVID N. SECHREST
Agriculture from Mazon Twp. H.S. I.S.U.

DAWNE M. SEDLAK
Physical Education from Lockport West H.S. to E.I.U. J.C. Choir 1; W.R.A. 1,2; Student Council 2; SHIELD Staff 2; Homecoming Court 2.

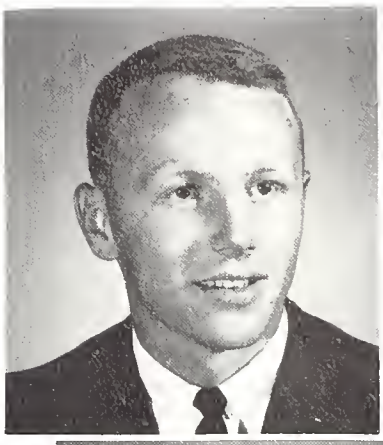

RICHARD K. SIMPSON
"Dick"
Chemical Engineering from Lockport Central H.S. to Lewis College.

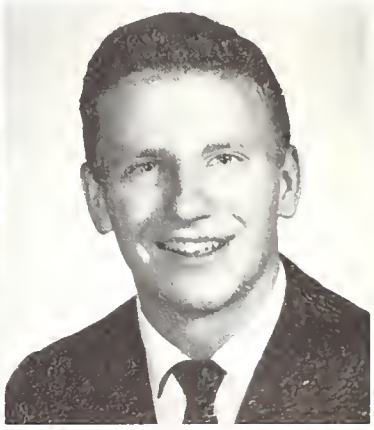

JOAN E. SKIKAS
Physical Therapy from J.T.H.S. to U. of Iowa. S.M.S. 2.

JAMES E. SLOUF
"Harvey"
Pre-Medical from Joliet Catholic H.S. to U. of Ill. Cinema Club 1; J.C. Players 1; S.M.S. 1,2; Spanish Club 1; Football 2, Tennis 2.

BRUCE W. SMIT
"Bruthie"
Pre-Dentistry from Crete-Monee H.S. to U. of Ill. Student Council 1,2.

GAYLA J. SMITH
"Gay"
Pre-Education from Lemont H.S. to N.I.U. S.E.A. 1.

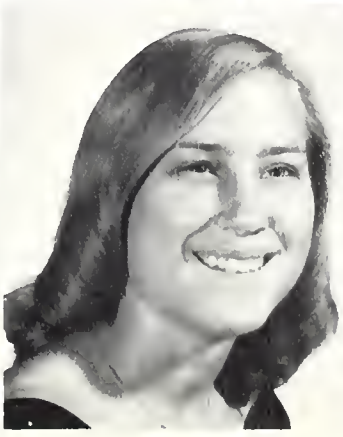

RONALD W. SMITH
"Ron"
Education from J.T.H.S. to N.I.U. S.E.A. 2.

STEPHANIE J SMITH
"Stevie"
Liberal Arts from Wilmington HS. to I.S.U. J.C. Players 1.

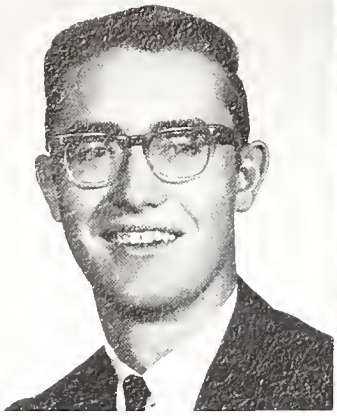

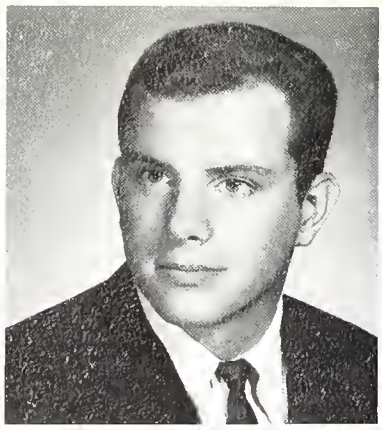

STANLEY E. SMITH
Agriculture Supply from Wilmington H.S.

JAMES A. SMYDER
"Jim"
Liberal Arts from J.T.H.S. Cinema Club 2; Summer Council 2, Student Council 2; Smoker and Lounge Committee 2; Sophomore Class Vice-President; Baseball 2; Football 2.

JANE L. SNIDER
Physical Education from J.T.H.S. to N.I.U. W.R.A. 1,2.

JANET C. SNIDER
Education from J.T.H.S. to N.I.U. S.E.A. 1,2.

DONNA LYNN STANFORD
"Lynn"
Education from Lockport Central H.S. to U. of Ill. J.C. Players 1; Press Club 1,2; SHIELD Staff 1,2, BLAZER Staff 1,2; College Casuals 1,2.

DANIEL L. STANICK
"Dan"
Liberal Arts from Lockport Central H.S. to N.I.U. Cinema Club 1; Press Club 1,2, President 2; S.E.A. 1; Summer Council 2; Student Council 1,2; SHIELD Staff 1,2, Faculty Editor 1, Editor-in-Chief 2; BLAZER Staff 1,2, Editor-in Chief 1, Editorial Editor 2; College Casuals 1,2; Wolf Trails 2.

MARY ANN STARESINIC
General from St. Francis. Press Club 1.

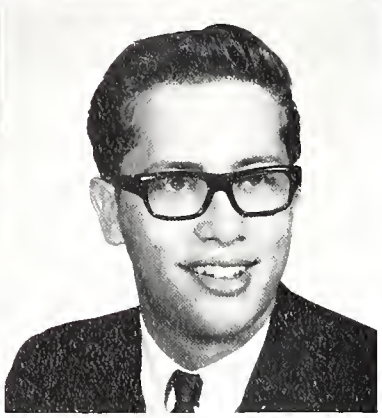

GEORGE D. STEINBERGER
"Dan"
Business from Coal City H.S. to N.I.U. Business Club 1, Student Council Rep. 1.

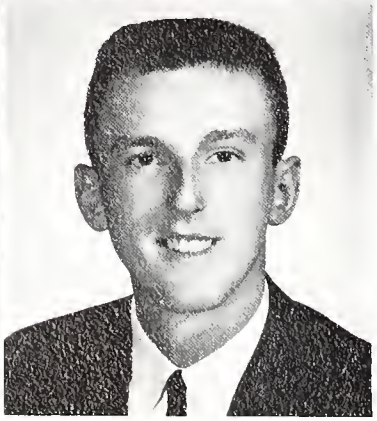

MARY E. STEWART
"Betty"
Liberal Arts from Tinley Park H.S. to N.I.U.

MICHAEL J. STOJAN
"Mike"
Agriculture Supply from Central H.S. to S.I.U. Agriculture Club 1,2.

CAROLE A. SULLIVAN
"Silk"
Education from Joliet Township H.S. to St. Francis College.

JEAN SULLIVAN

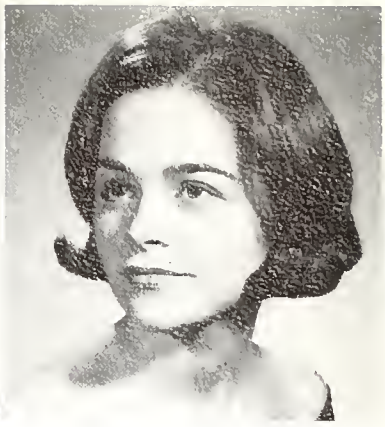

SANDRA L. SUYDAM
"Sandy"
Pre-Education from Coal City Township H.S. to Northern Ill. U. S.M.S. 2; S.E.A. 1,2.

JOANN R. SYNOLD
"Jody"
Business from Joliet Township H.S. to Business College.

KEN PESAVENTO, RANCE ROOFNER, AND LARRY FRANZEN wait patiently for their buddies to bail them out of jail.

MARLENE A. SYNOVIC
General Business from St. Francis Academy; Business Club 1,2.

DONNA H. TALBOTT
Pre-Education from Joliet Central H.S. to University of Ill.

JOSEPH V. TANNER
"Joe"
Liberal Arts from Joliet Catholic H.S. to DeKalb U. S.M.S. 1; S.E.A. 1,2.

EDWARD A. TATRO
"Ed"
Liberal Arts from Lincoln-Way H.S. to Northern Ill. U.

PEGGY L. TAYLOR
"Peg"
General from Lockport Central H.S. to U. of Ill. J.C. Players 1; Press Club 1,2; SHIELD Staff 1,2; BLAZER Staff 1,2; College Casuals 1,2.

THOMAS B. TERLEP
"Tom"
Physical Education from J.T.H.S. to E.I.U.

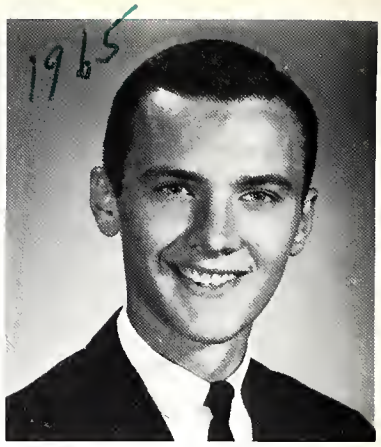

SANDRA L. TERPSTRA
"Sandy"
Liberal Arts from J.T.H.S. to S.I.U. SHIELD Staff 1.

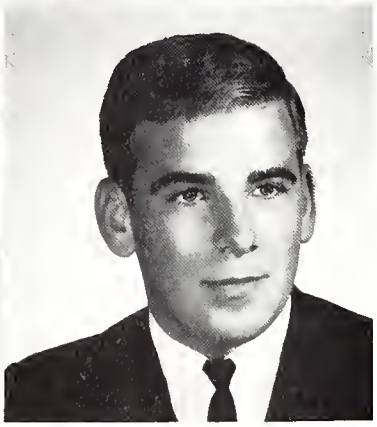

JOHN A. TESTA

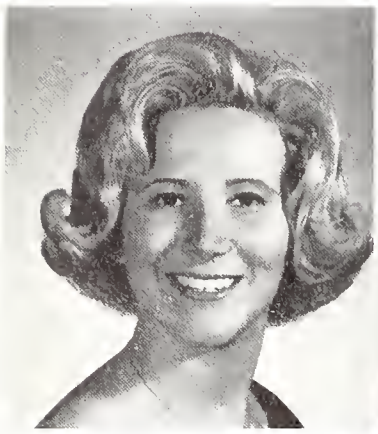

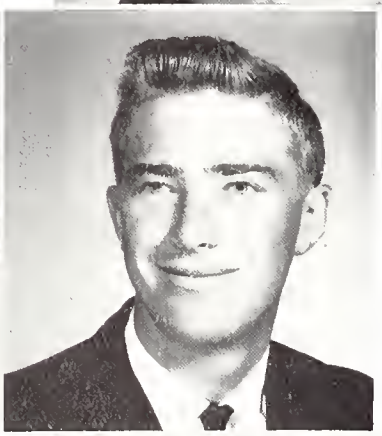

KATHLEEN A. THEOBALD
"Kathy"
Medical Technology from St. Francis to N.I.U., S.M.S. 1.

ROBERT L. THORSEN
"Bob"
Agriculture Suppy from Newark H.S.

STEPHEN TIES
"Steve"
Electronics from Lockport West H.S.

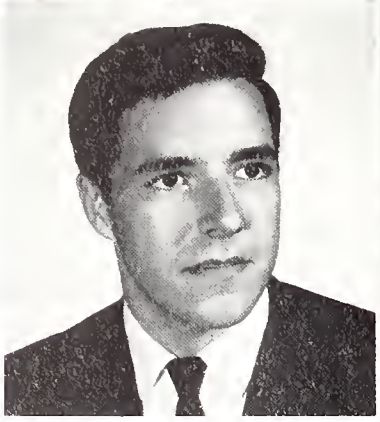

RICHARD G. TINDALL
"Rich"
Agriculture Supply from Hiawatha H.S. to I.S.U. Agriculture Club 2.

ANDREW J. TOMAC
"Andy"
Education from Joliet Catholic H.S. to Lewis College. S.E.A. 2.

MAUREEN S. TOWNSEND
Liberal Arts from Gilman H.S. to U. of Ill. Chess Club 2.

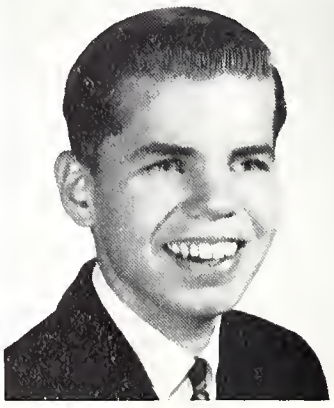

JOSEPH L. TRIZNA
Pre-Commerce from J.T.H.S. to Lewis College.

F. CHARLES TUTT
"Chuck"
Technical Drawing from J.T.H.S.

BEVERLY J. VANCIL
"Joan"
Business from J.T.H.S. Business Club 1; W.R.A. 1.

LEONARD A. VENTURO
"Len"
Art from J.T.H.S. Art Club 1.

GLORIA VINSON

CHARLES VLADIKA

JOAN E. VOLLMER
Liberal Arts from St. Francis.
S.E.A. 1,2.

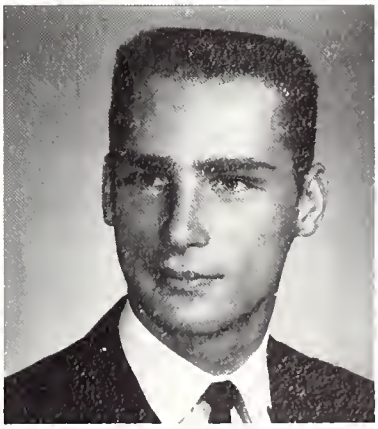

EDWARD WABBONER

SUZANNE M. WALKER
"Sue"
Medical Technology from St. Francis. S.M.S. 1.

NEIL G. WARNER
Liberal Arts from Plainfield H.S. to U. of Ill.

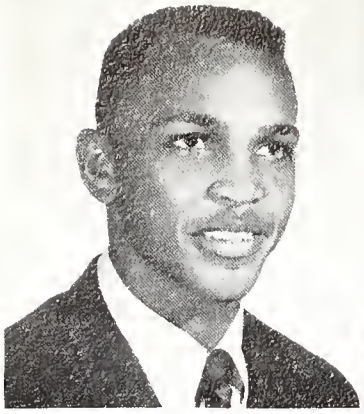

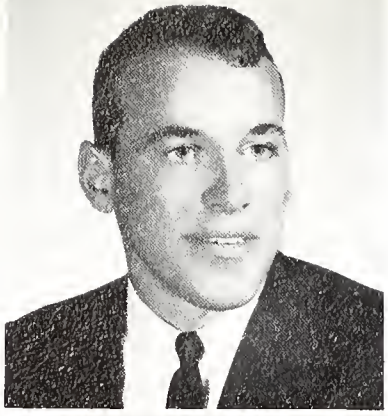

WAYNE D. WATSON
"Baldy"
Pre-Dental from Mt. Carmel H.S. to Northwestern University Wrestling 1,2.

TERRY J. WEBER

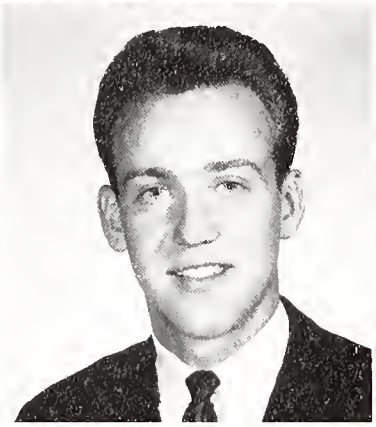

CLAUDE H. WERNER
Liberal Arts from Peotone H.S. Southern Illinois University.

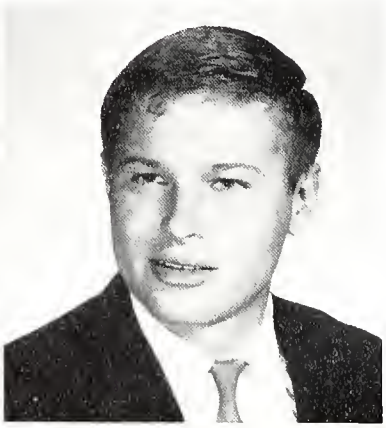

DAVID A. WESTPHAL
"Dave"
Agriculture Supply from Yorkville H.S. to Agriculture Supply.

DIANA L. WHITMAN
"Butch"
Physical Education from Plainfield H.S. to Illinois State University. WRA 1,2, Vice-president 1,2.

TOM L. WILKEY
"Wilks"
Agriculture Supply Curriculum from Dwight Township H.S. to University of Illinois.

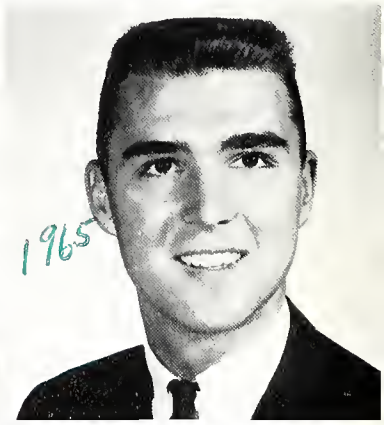

ROBERT W. WILSON
"Willy"
Liberal Arts from Joliet Township H.S. to Northern Illinois University.

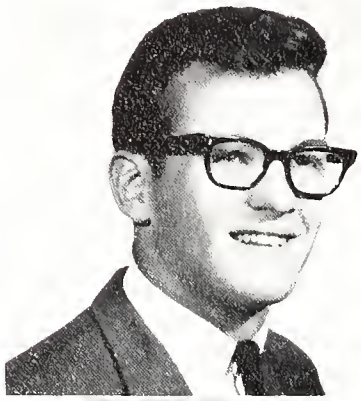

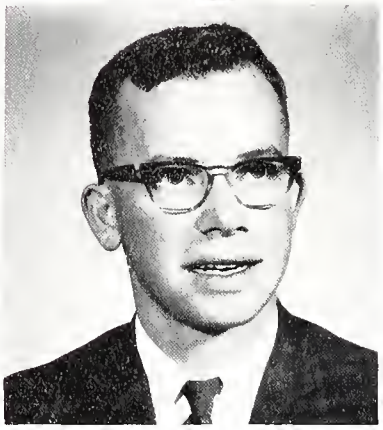

RAYMOND L. WITTKAMP

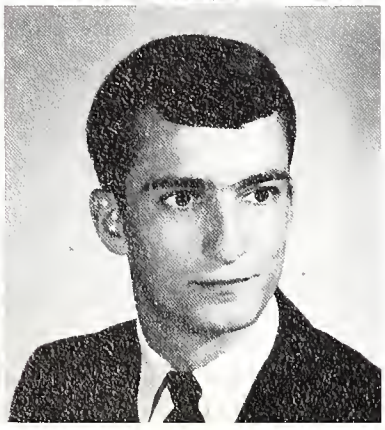

BONNIE L. WROBEL
"Bug"
Art Curriculum from Lockport Township H.S. to Northern Illinois University. Art Club 1,2, Secretary-Treasurer 1.
versity. Art Club 1,2, Secretary-Treasurer1; Press Club 1; Blazer Illustrator 1.

STANLEY J. YORDY

Sophomores "pan" for a shot.

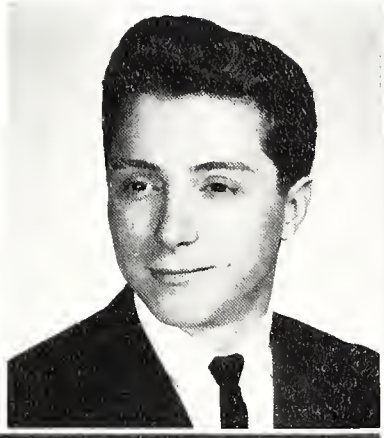

RAYMOND A. ZADEL
"Zeke"
Electrical Technology from Lockport Township H.S. to Bradley University.

CATHY A. ZALAR
Liberal Arts from St. Francis Academy to Speech Therapist.

After two years at Joliet Junior College John Smith emerges from the darkness.

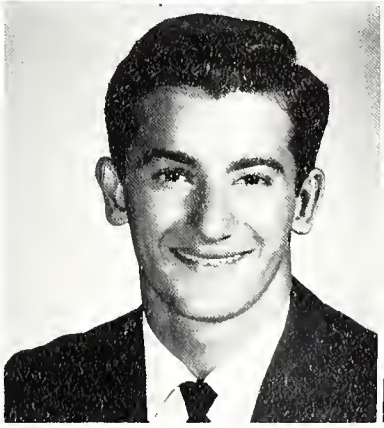

JAMES E. ZELKO
"Jim"
Pre-Dental from Joliet Township H.S. S.M.S. 1,2.

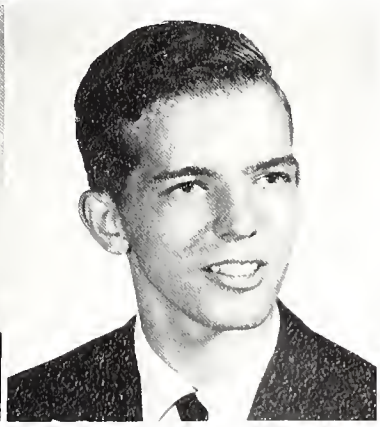

TERRENCE R. ZELLER
"Terry"
Liberal Arts from Joliet Catholic H.S. to Illinois State University.

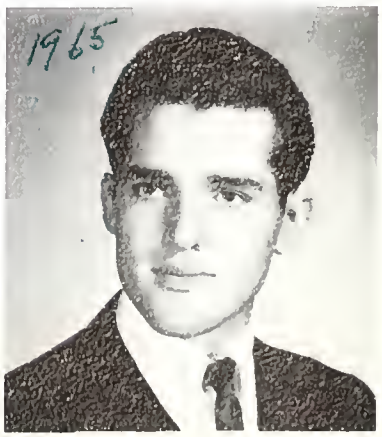

RODGER A. ZOOK
"Zookie"
Agriculture Supply from Heyworth H.S.

Thanks...

As the last pages of the 1966 *Shield* near completion, it is time for me to write a note of thanks to the many people who have helped to make this yearbook what I hope is one of the best published by the *Shield* staff at Joliet Junior College. Although I could go on for some time thanking the various individuals who were so vital in getting the yearbook out on time, I think it is best summed up in the small word, "Thanks."

The majority of the staff is given recognition on the editors' pages, but I would also like to express my deepest thanks to those who were not mentioned but who helped by suggesting ideas or contributing some of their time to work on the *Shield.*

We owe special thanks to Mrs. Edith Stewart, Press Club sponsor, the Joliet *Herald News,* the *Spectator,* Root Photographers, the Shelby Craftco Company, and the Walsworth Publishing Company for doing their part in making the 1966 *Shield* more of a success.

In publishing a book of this size, it is inevitable that mistakes will occur even though pages of copy have been checked, checked, and rechecked. I only hope that if mistakes do occur, none of them will offend anyone in any way.

With this being the last page of the *Shield,* it hardly seems possible that the long hard struggle which many of us thought would never end has finally reached that end. But without the untiring work of the *Shield* staff, we would not have this yearbook which in future years will help us remember one of the best years of our lives—one spent in pursuit of a higher education at Joliet Junior College.

Dan Stanick, Editor
1966 *Shield*

WALSWORTH
Lithographed & Bound by
WALSWORTH
Marceline, Mo., U. S. A.

Joliet Junior College